

NARRATIVE:

SURVEY TO ESTABLISH CORNERS OF PROPERTY. FOUND MONUMENTS USED. NO MONUMENTS COULD BE FOUND NORTH OF THIS LOT TO PROPORTION, BUT SINCE EXISTING MONUMENTS ALL FIT WITHIN ONE HUNDREDTH, THE NORTH LINE OF LOT 4 WAS ESTABLISHED PER PLAT RECORD. RIGHTS-OF-WAY ESTABLISHED PER MONUMENTS AND FOUND CENTERLINE NAILS. FIELD CREW G. LANG & D. DELATTE USED WILD-T-1 THEODOLITE & RED-1 E.D.M. COMPUTATIONS BY D. BENTZ. CHECKED & DRAFTED BY D. HOPKINS.

FILED *BS*
RECEIVED *JK*

APR 10 1981

COUNTY SURVEYOR
DOUGLAS COUNTY, ORE.

BS

NOTE: SHADED PROPERTY AS DESCRIBED IN INSTRUMENT NO. 80-10488 AND SUBJECT TO EASEMENTS CONTAINED THEREIN.

LEGEND:

- - FOUND MONUMENT AS NOTED
- - FOUND CENTERLINE NAIL
- - SET 5/8" X 30" IRON ROD

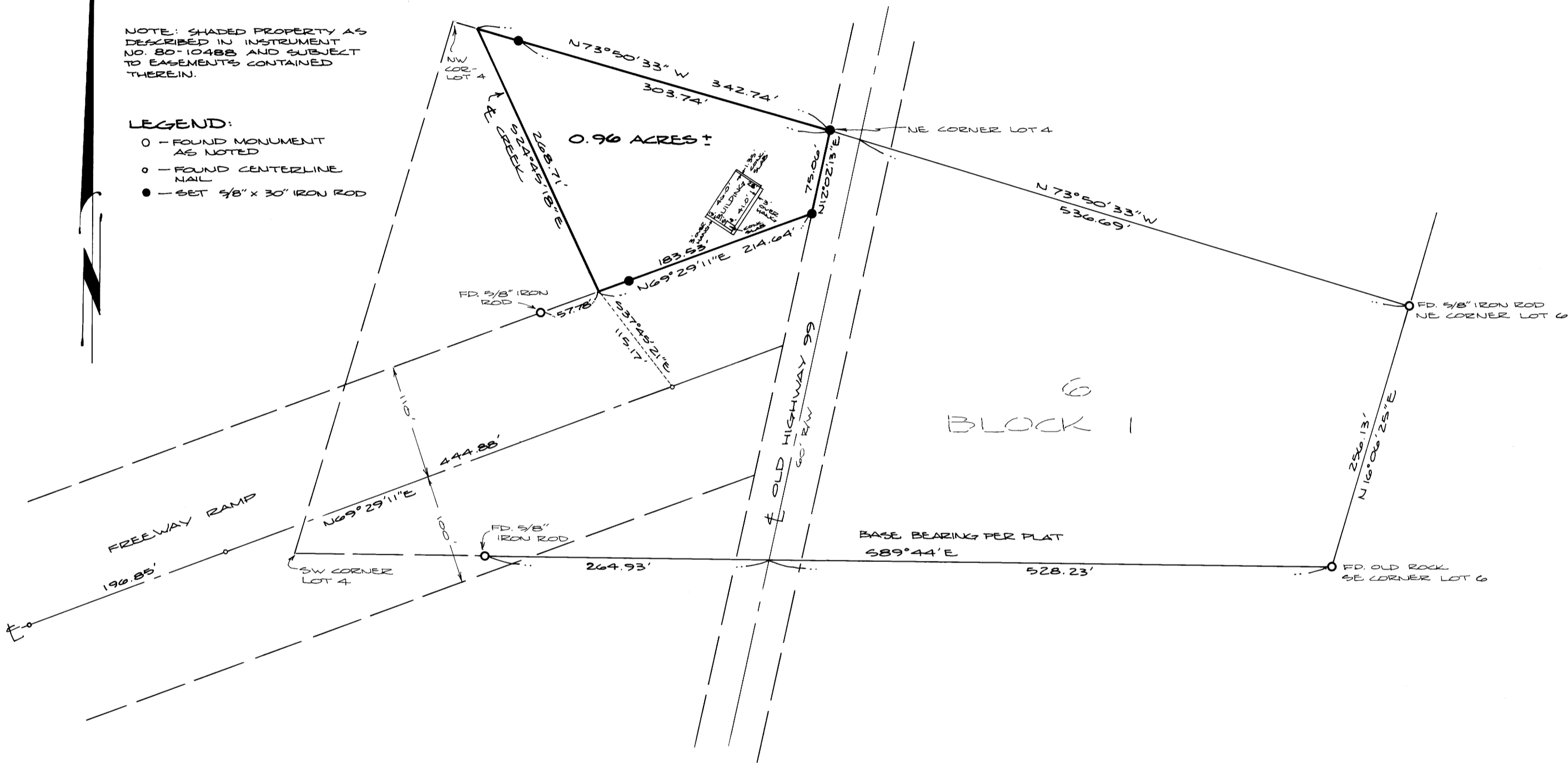

SURVEY OF A PORTION OF LOT 4, BLOCK 2, PLAT H, SUTHERLIN LAND & WATER CO.

LYING IN NE 1/4 OF SECTION 30, T25S, R5W, W.M. & LYING NORTH OF OVERPASS AND EAST OF CREEK

SCALE: 1" = 100'

MARCH 1981

FOR: SCOTT WILLIAMS
BY: BHW ENGINEERING & SURVEYING, INC.
1205 S.E. COURT
ROSEBURG, OREGON

REGISTERED
PROFESSIONAL
LAND SURVEYOR

Donald A. Bentz
OREGON
JULY 12, 1964
DONALD A. BENTZ
459

COUNTY SURVEYORS FILE DATA
DO NOT REMOVE FROM OFFICE

MAP FILE 0287-25...

MAP FILE 0287-25...