

**SURVEY FOR PROPERTY DESCRIPTION
IN S.W. 1/4 OF SECTION 20, T26S, R5W, W.M.**

COUNTY SURVEYORS FILE DATA
DO NOT REMOVE FROM OFFICE

FILED *BS*
RECEIVED *1/8*

APR 7 1981

COUNTY SURVEYOR
DOUGLAS COUNTY, ORE.

FOR: RAY JOHN
BY: BHW ENGINEERING & SURVEYING, INC.
1205 S.E. COURT - ROSEBURG, OREGON

NARRATIVE:

SURVEY MADE TO LOCATE EXISTING PROPERTY CORNERS OF PARCEL SOUTH OF COUNTY ROAD AND TO PROVIDE A MEANS OF ACCESS TO THE NORTH UMPQUA RIVER FOR IRRIGATION AND RECREATIONAL PURPOSES. FIELD WORK COMPLETED BY GREG LANG AND DAVE DELATTE USING A RED-1 E.D.M. AND THEODOLITE. COMPUTATIONS BY DON BENTZ AND DRAFTING BY DEBRA HOPKINS.

SCALE: 1" = 100'
DECEMBER 1980

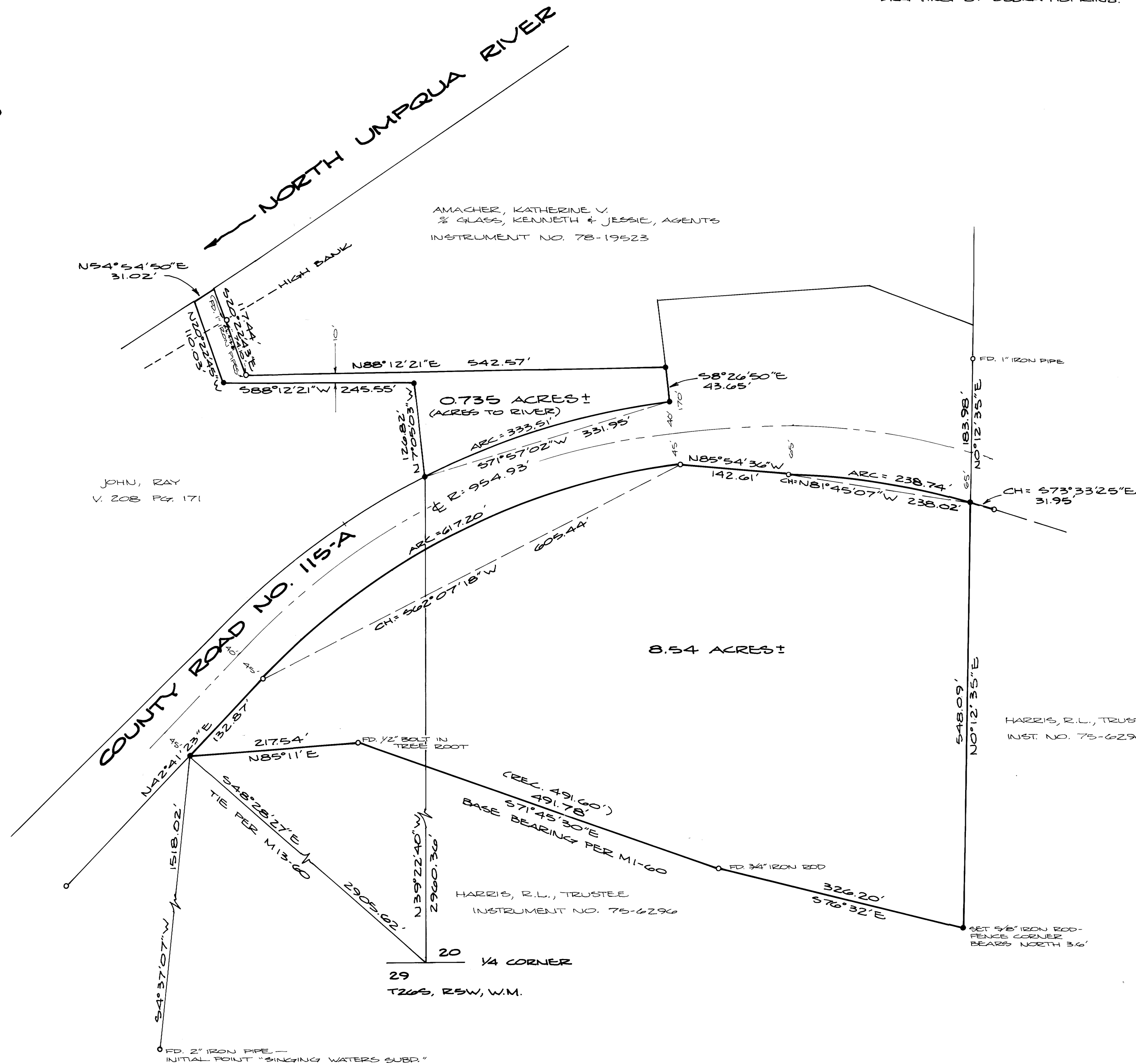
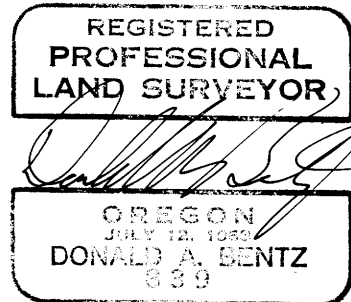

LEGEND:

- - SET 5/8" x 30" IRON ROD
- - FOUND 5/8" IRON ROD OR MONUMENT AS NOTED



MAP FILE M27-2-3

MAP FILE M27-2-3