

Property Line Survey For Deed Description
 In SW 1/4, Section 26, T25S, R7W, W.M.,

Douglas County, Oregon

For: Leonard R. Liles

By: Robert L. Dolan

Rt. 1 Box 1820

Sutherlin, OR.

March 1981

Legend • Set 5/8" x 30" Iron Rod

COUNTY SURVEYORS FILE DATA
 DO NOT REMOVE FROM OFFICE

FILED BS
 RECORDED BS
 COUNTY SURVEYOR
 DOUGLAS COUNTY, ORE.
 BS

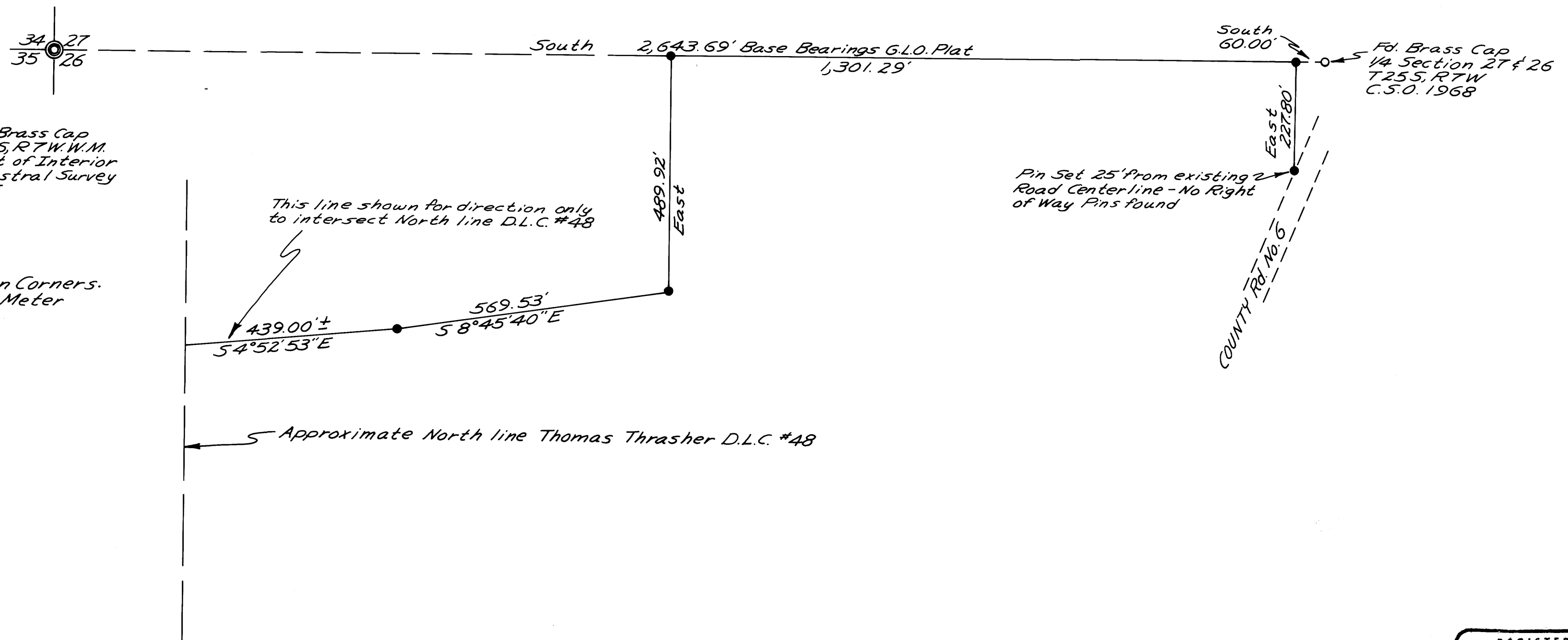

NARRATIVE
 Closed traverse ran between Section Corners.
 Instruments: Theodolite - Distance Meter

REGISTERED
 PROFESSIONAL
 LAND SURVEYOR
Robert L. Dolan
 OREGON
 JULY 30, 1976
 ROBERT L. DOLAN
 1976

MAP FILE M87-17

MAP FILE M87-17