

COUNTY SURVEYORS FILE DATA
DO NOT REMOVE FROM OFFICE

MINOR LAND PARTITION

IN LOTS 11, 12, 13, 14, AND 15, BLOCK 28
AMENDED PLAT OF SUTHERLIN
IN THE SE 1/4 SEC. 17, T25S, R5W, W. M.
DOUGLAS COUNTY, OREGON
MARCH 1981 SCALE: 1"=40'
FOR: BOB WILEY & DON KNIGHT
BY: ROBERT L. DOLAN
RT. 1 BOX 1820
SUTHERLIN, OR 97479

LEGEND: • - SET 5/8" X 30" IRON ROD

FILED *BS*
RECEIVED *VR*

APR 1 1981

COUNTY SURVEYOR
DOUGLAS COUNTY, ORE.

BS

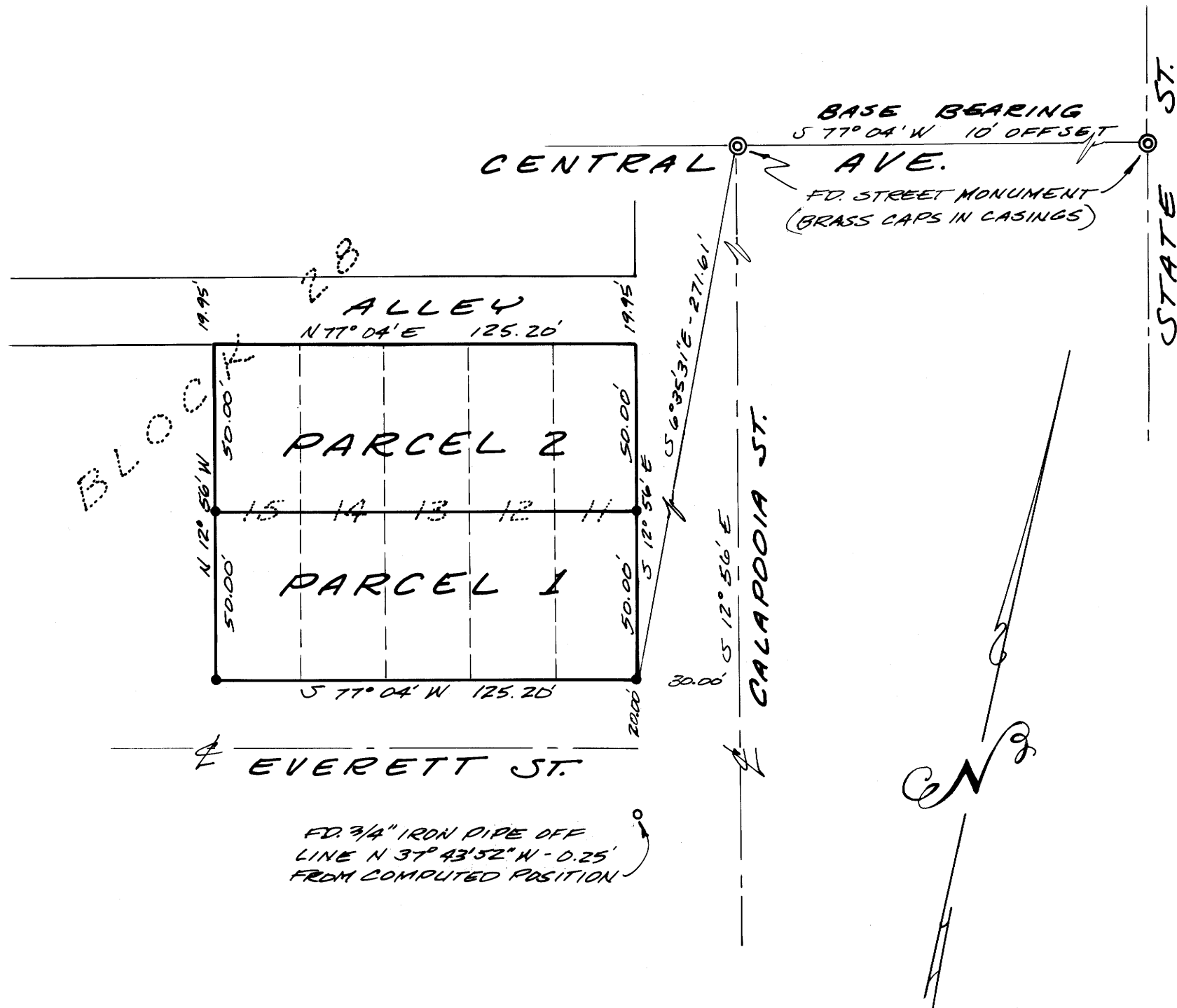

PARCEL NO. 1 - BEGINNING AT A 5/8" IRON ROD AT THE S.E. CORNER OF LOT 11, BLOCK 28 OF THE AMENDED PLAT OF SUTHERLIN, DOUGLAS COUNTY, OREGON; THENCE, S 77° 04' W, 125.20' TO A 5/8" IRON ROD; THENCE N 12° 56' W, 50.00' TO A 5/8" IRON ROD; THENCE N 77° 04' E, 125.20' TO A 5/8" IRON ROD; THENCE S 12° 56' E, 50.00' TO THE POINT OF BEGINNING.

PARCEL NO. 2 - BEGINNING AT A 5/8" IRON ROD THAT BEARS N 12° 56' W, 50.00' FROM THE S.E. CORNER OF LOT 11, BLOCK 28 OF THE AMENDED PLAT OF SUTHERLIN, DOUGLAS COUNTY, OREGON; THENCE S 77° 04' W, 125.20' TO A 5/8" IRON ROD; THENCE N 12° 56' W, 50.00' TO A POINT; THENCE N 77° 04' E, 125.20' TO A POINT; THENCE S 12° 56' E, 50.00' TO THE POINT OF BEGINNING.

NARRATIVE: PINS SET RECORD BEARING AND DISTANCE, REFER TO AMENDED PLAT OF SUTHERLIN.
INSTRUMENTS: THEODOLITE, DISTANCE METER AND CHAIN

REGISTERED
PROFESSIONAL
LAND SURVEYOR
Robert L. Dolan
OREGON
JULY 30, 1976
ROBERT L. DOLAN
1076

MAP FILE M 87 - 16

MAP FILE M 87 - 16