

COUNTY SURVEYORS FILE DATA  
DO NOT REMOVE FROM OFFICE

FILED B8  
RECEIVED B8

APR 1 1981

COUNTY SURVEYOR  
DOUGLAS COUNTY, ORE.  
B8

WATER: UMPQUA BASIN WATER ASSOCIATION  
SEWER: SEPTIC TANK

SCALE: 1" = 200'  
MARCH 1981

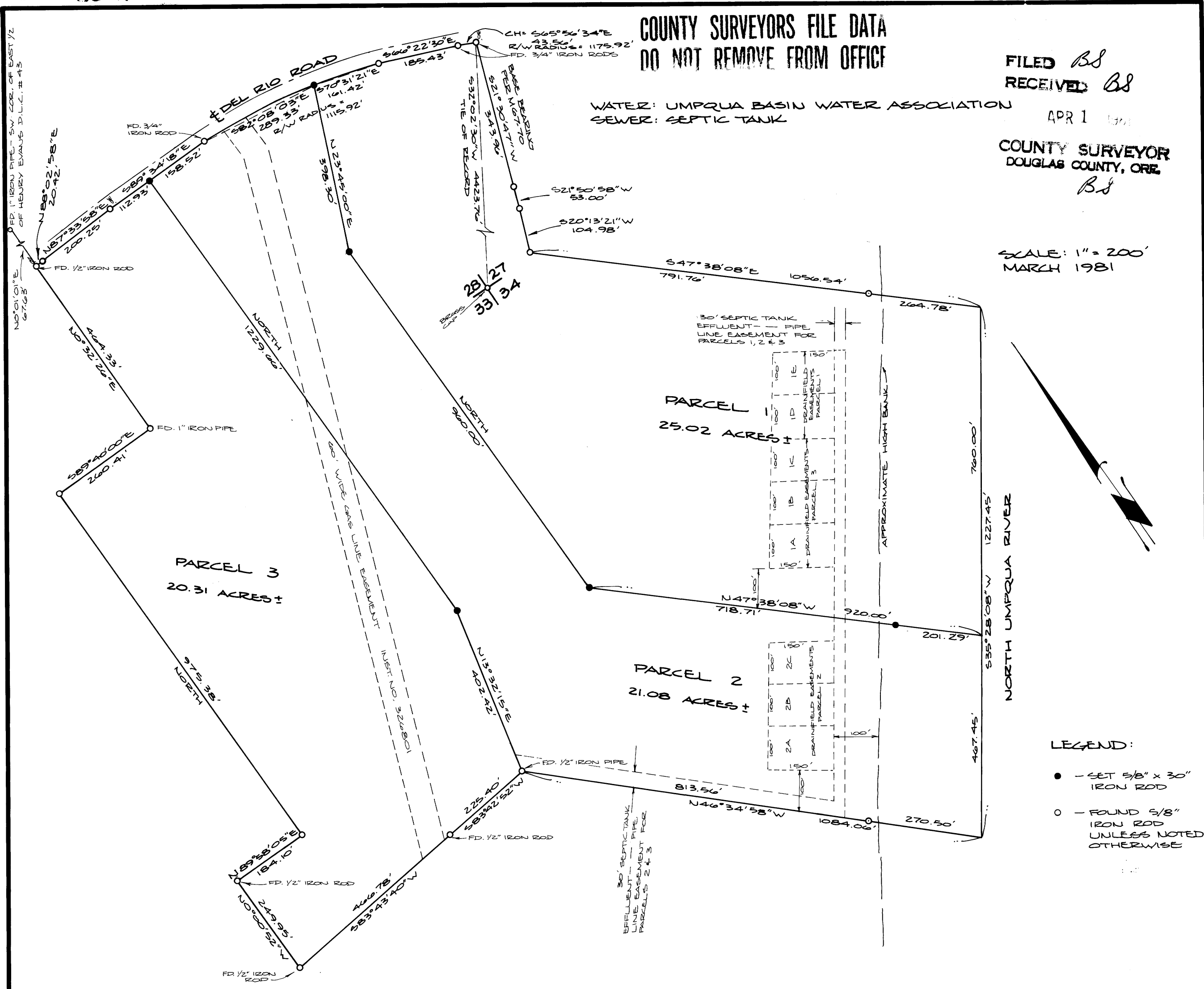

- LEGEND:
- - SET 5/8" x 30" IRON ROD
  - - FOUND 5/8" IRON ROD UNLESS NOTED OTHERWISE

**A MAJOR LAND PARTITION**  
LYING IN NW 1/4, NE 1/4, SE 1/4 & SW 1/4 OF SECTION 27, T26S, R6W, W.M.

OWNER & PARTITIONER:  
ILLAHE CORPORATION  
808 S.E. LANE  
ROSEBURG, OREGON

SURVEYOR:  
BHW ENGINEERING & SURVEYING, INC.  
1205 S.E. COURT  
ROSEBURG, OREGON

REGISTERED  
PROFESSIONAL  
LAND SURVEYOR

*Romano E. Ware*  
OREGON  
NOV. 16, 1973  
ROMANSO E. WARE  
1005

**NARRATIVE:**

SURVEY TO MONUMENT MAJOR LAND PARTITION AS TENTATIVELY APPROVED BY DOUGLAS COUNTY PLANNING COMMISSION ON 19 MARCH 1981. COMPUTATIONS BY R. WARE & M. RIGGAN. DRAFTING BY D. HOPKINS & M. RIGGAN. FIELD CREW: G. LANG & D. DELATTE. EQUIPMENT USED: WILD T-1 THEODOLITE MOUNTED WITH RED-1 E.D.M.  
FOR RECORD BEARINGS & DISTANCES, SEE SURVEY M67-70 FILED IN DOUGLAS COUNTY SURVEYOR'S OFFICE.  
REFERENCE SURVEYS: M67-70  
REFERENCE DEEDS: INSTRUMENT NOS. 79-07235, 78-15748, 79-14419, 77-04791, 78-15743, 77-19329.