

DO NOT REMOVE FROM OFFICE

FILED BS
RECEIVED JH

MAR 16 1981

COUNTY SURVEYOR
DOUGLAS COUNTY, ORE

BS

SURVEY IN BLOCK 2,
"GOURLEY'S ADDITION"
IN NE 1/4, SECTION 20, T25S, R5W, W.M.

SCALE: 1" = 50'

FEBRUARY 1981

FOR: LARRY OWENS

BY: BHW ENGINEERING, INC.
1205 S.E. COURT
ROSEBURG, OREGON

REGISTERED
PROFESSIONAL
LAND SURVEYOR

Romans E. Ware

OREGON
NOV. 16, 1973
ROMANS E. WARE
1005

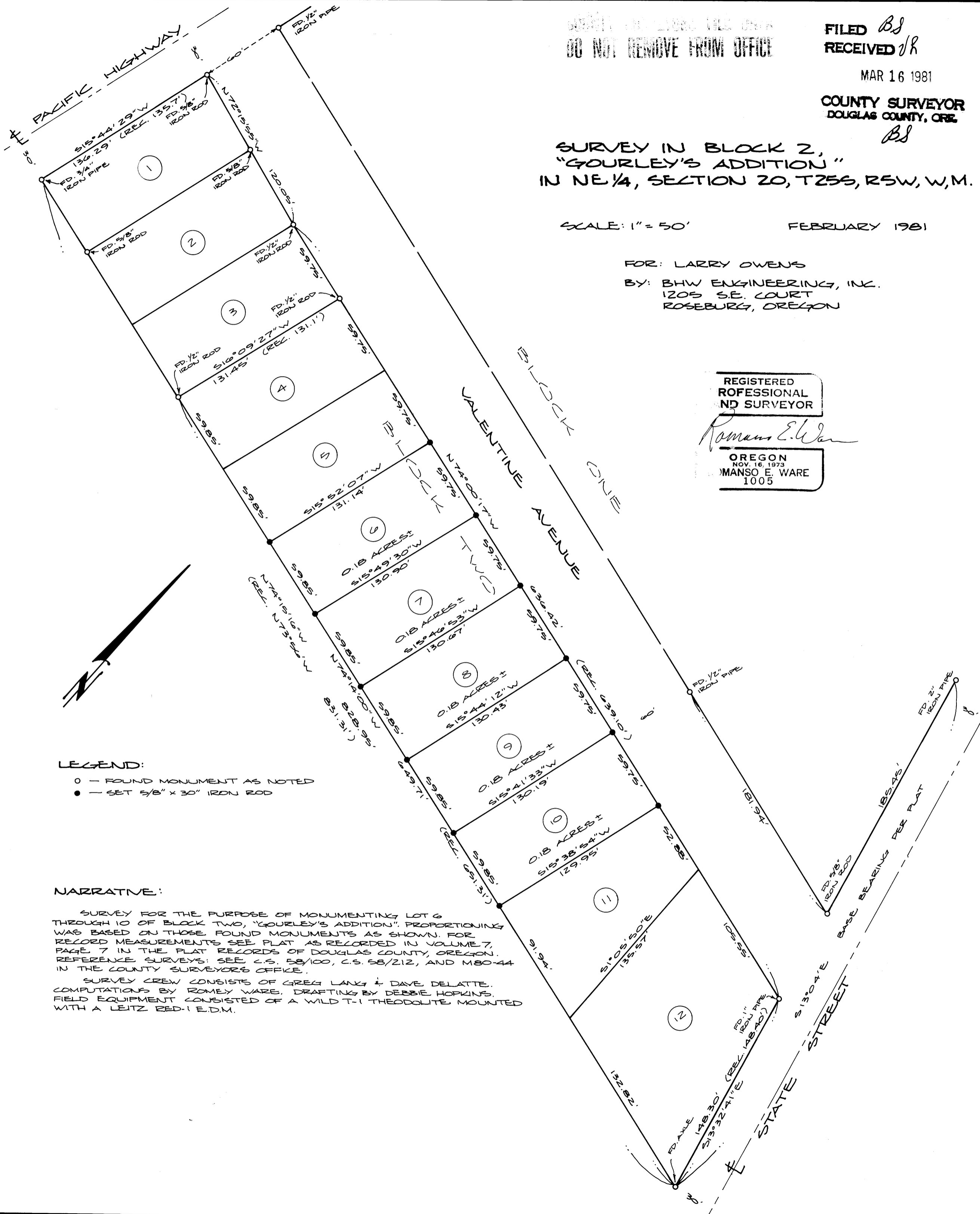

LEGEND:

- - FOUND MONUMENT AS NOTED
- - SET 5/8" x 30" IRON ROD

NARRATIVE:

SURVEY FOR THE PURPOSE OF MONUMENTING LOT 6 THROUGH 10 OF BLOCK TWO, "GOURLEY'S ADDITION". PROPORTIONING WAS BASED ON THOSE FOUND MONUMENTS AS SHOWN. FOR RECORD MEASUREMENTS SEE PLAT AS RECORDED IN VOLUME 7, PAGE 7 IN THE PLAT RECORDS OF DOUGLAS COUNTY, OREGON. REFERENCE SURVEYS: SEE C.S. 58/100, C.S. 58/212, AND M80-44 IN THE COUNTY SURVEYORS OFFICE.

SURVEY CREW CONSISTS OF GREG LANK & DAVE DELATTE. COMPUTATIONS BY ROMNEY WARE. DRAFTING BY DEBBIE HOPKINS. FIELD EQUIPMENT CONSISTED OF A WILD T-1 THEODOLITE MOUNTED WITH A LEITZ RED-1 E.D.M.