

COUNTY SURVEYORS FILE DATA  
DO NOT REMOVE FROM OFFICE

# SURVEY IN SE 1/4 OF SECTION 36, T26S, R4W, W.M.

FILED   
RECEIVED *dh*  
NOV 10 1980  
COUNTY SURVEYOR  
DOUGLAS COUNTY, ORE.

SCALE: 1" = 200'  
SEPTEMBER 1980

FOR: MARSHALL & SUSIE GOOD  
BY: BHW ENGINEERING & SURVEYING  
1205 S.E. COURT  
ROSEBURG, OREGON

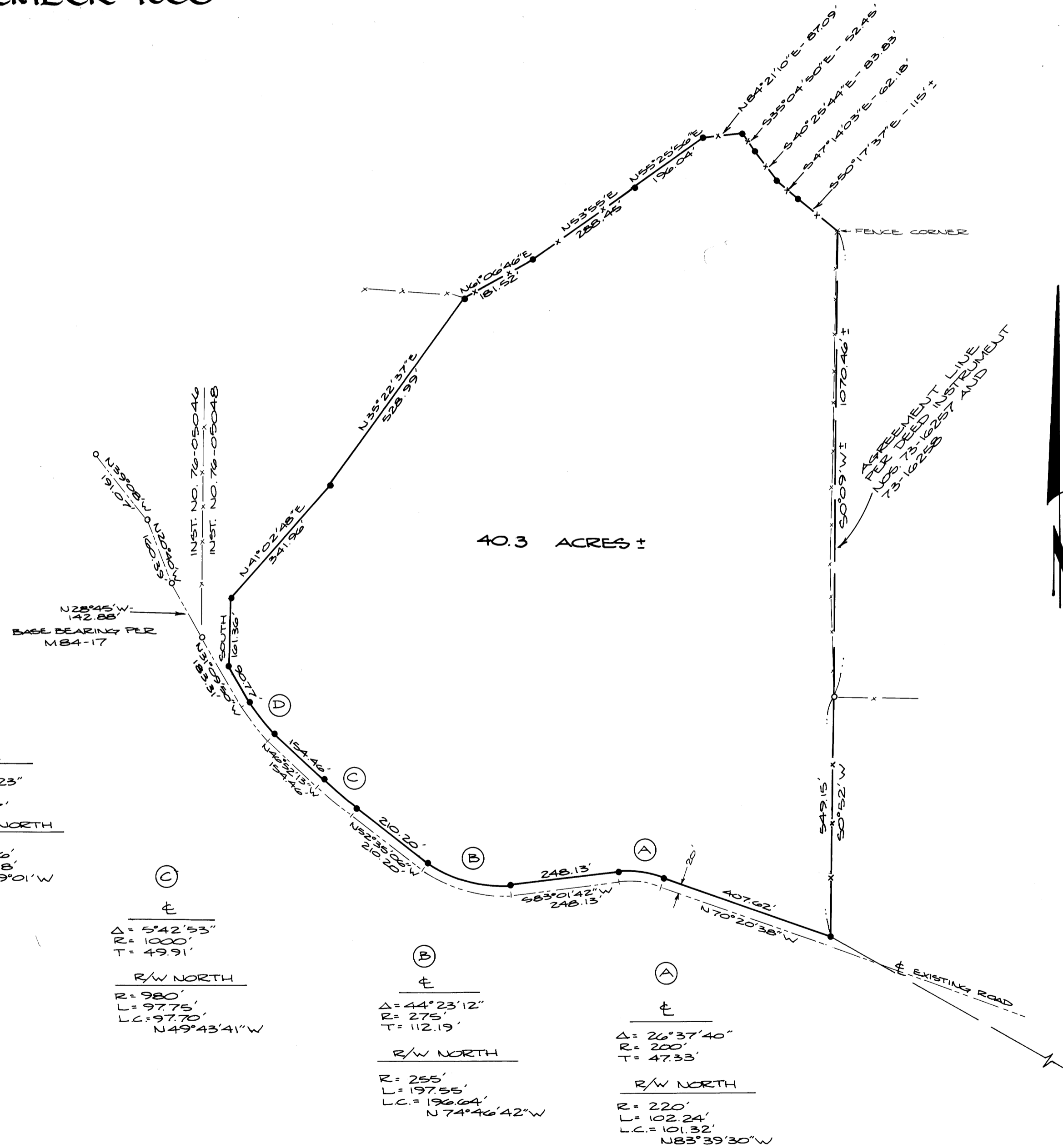

### LEGEND:

- - SET 5/8" x 30" IRON ROD
- - FOUND 5/8" IRON ROD
- ⊙ - FOUND BRASS CAP

### NARRATIVE:

SURVEY FOR THE PURPOSE OF MONUMENTING AND REDEFINING THAT PROPERTY DESCRIBED IN INSTRUMENT NO. 79-15599 IN THE DEED RECORDS OF DOUGLAS COUNTY, OREGON.

FIELD CREW: GREG LANG AND LYLE JACOBS.

EQUIPMENT: WILD T-2 THEODOLITE MOUNTED WITH A LEITZ RED-1 E.D.M.

COMPUTATIONS: ROMANSO WARE.

DRAFTING: DEBBIE HOPKINS.

REFERENCE SURVEYS: M67-52, M67-25, C.S. 58/133 AND M84-17.

REFERENCE DEEDS: INSTRUMENT NOS. 76-05046, 76-05048, 78-12100 AND 79-15599.

⊙  
⊕  
D = 15°42'23"  
R = 350'  
T = 48.27'  
R/W NORTH

⊙  
⊕  
Δ = 5°42'53"  
R = 1000'  
T = 49.91'  
R/W NORTH

⊙  
⊕  
Δ = 44°23'12"  
R = 275'  
T = 112.19'  
R/W NORTH

⊙  
⊕  
Δ = 26°37'40"  
R = 200'  
T = 47.33'  
R/W NORTH

REGISTERED  
PROFESSIONAL  
LAND SURVEYOR  
*Romanso E. Ware*  
OREGON  
Nov. 16, 1973  
ROMANSO E. WARE  
1005



MAP FILE M86-8

MAP FILE M86-8