

COUNTY SURVEYORS FILE DATA
DO NOT REMOVE FROM OFFICE

SURVEY IN N 1/2, SECTION 29, T27S, R6W, W.M.

SURVEY TO MONUMENT PROPERTY LINE
FOR VAL HAMMER

BY BHW ENGINEERING, INC.
1205 S.E. COURT
ROSEBURG, OREGON

SCALE: 1" = 50'
FEBRUARY 1981

FD. 3/4" IRON PIPE
SECTION COR.
10' OAK BEARS N75 1/2 E - 178
14' OAK BEARS N11W - 225
GOOD SCARS

FILED BS
REC'D BS

MAR 16 1981

COUNTY SURVEYOR
DOUGLAS COUNTY, ORE.

BS

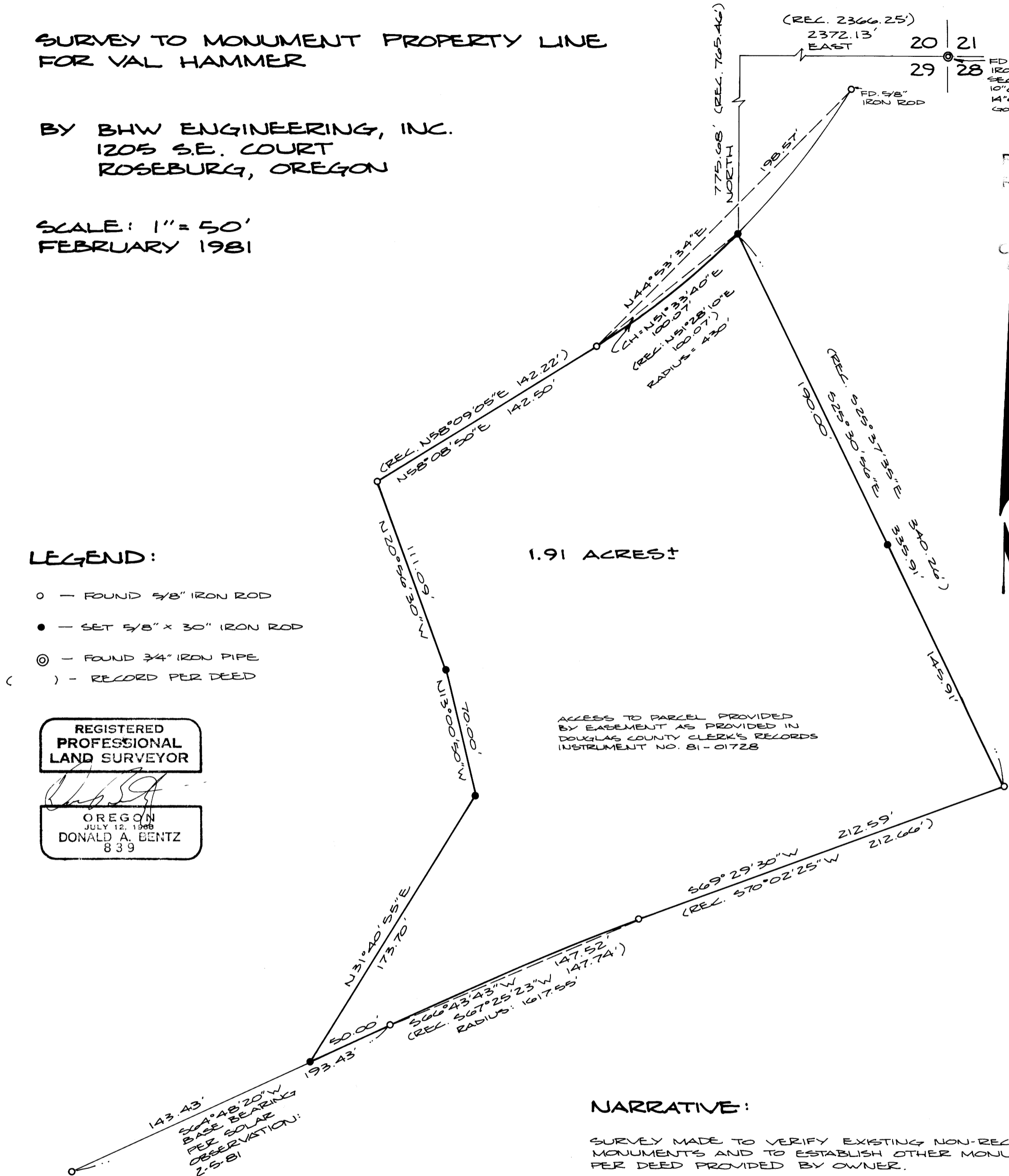

LEGEND:

- - FOUND 5/8" IRON ROD
- - SET 5/8" x 30" IRON ROD
- ⊙ - FOUND 3/4" IRON PIPE
- () - RECORD PER DEED

REGISTERED
PROFESSIONAL
LAND SURVEYOR

OREGON
JULY 12, 1988
DONALD A. BENTZ
839

NARRATIVE:

SURVEY MADE TO VERIFY EXISTING NON-RECORDED MONUMENTS AND TO ESTABLISH OTHER MONUMENTS PER DEED PROVIDED BY OWNER.
EQUIPMENT USED WAS A WILD T-1 THEODOLITE AND RED-1 E.D.M., BY FIELD CREW CONSISTING OF G. LANG AND D. DELATTE. COMPUTATIONS BY D. BENTZ. CHECKED AND DRAFTED BY D. HOPKINS.