

**SURVEY OF A PORTION OF LOT 57,
"MELROSE ORCHARDS" IN SECTION 36,
SW¼, T26S, R7W, W.M.**

**COUNTY SURVEYORS FILE DATA
DO NOT REMOVE FROM OFFICE**

FILED *BS*
RECEIVED *JH*
MAR 9 1981

SURVEY FOR KEN CLARK
TO ESTABLISH PROPERTY CORNERS

BY: BHW ENGINEERING, INC.
1205 S.E. COURT
ROSEBURG, OREGON

COUNTY SURVEYOR
DOUGLAS COUNTY, ORE.
BS

SCALE: 1" = 50'
FEBRUARY 1981

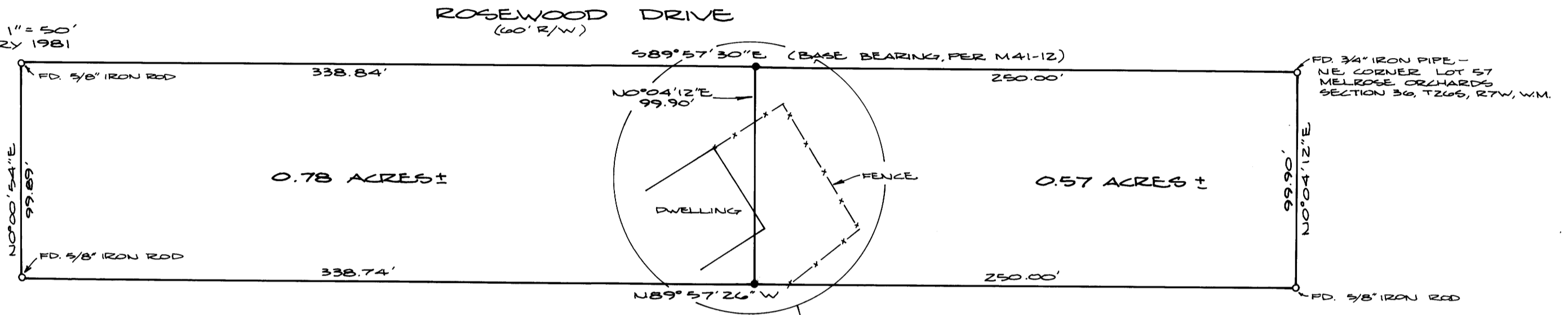

LEGEND:

- - FOUND MONUMENT AS NOTED
- - SET 5/8" x 30" IRON ROD

NARRATIVE:

ALL FOUR LOT CORNERS OF PARCEL SHOWN WERE FOUND AS ESTABLISHED ON M41-12 AND 5/8" IRON RODS WERE SET PER DESCRIPTION.
FIELD CREW: G. LANG & D. DELATTE.
EQUIPMENT: WILD T-1 THEODOLITE MOUNTED WITH RED-1 E.D.M.
COMPUTATIONS: D. BENTZ.
DRAFTING: D. HOPKINS.

REGISTERED
PROFESSIONAL
LAND SURVEYOR

Donald A. Bentz

OREGON
JULY 12, 1969
DONALD A. BENTZ
839

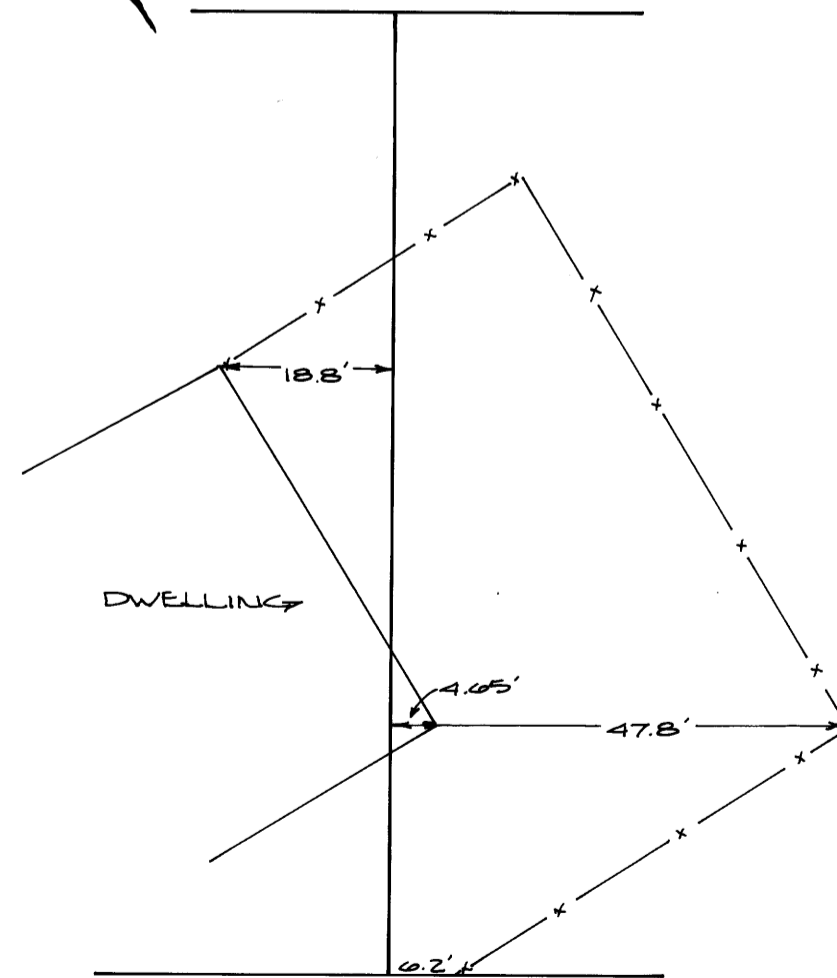

SCALE: 1" = 20'

MAP FILE M86-75

MAP FILE M86-75