

**SURVEY IN LOT 13, "GLEN D. HART TRACTS," IN THE
NW 1/4 OF THE SW 1/4 OF SECTION 21, T28S, COUNTY SURVEYORS FILE DATA
R6W, W.M.**

FILED ✓
RECEIVED ✓
NOV 10 1980

COUNTY SURVEYOR
DOUGLAS COUNTY, ORE

FOR: J.T. MINCHER
By: BHW ENGINEERING & SURVEYING, INC.
1205 S.E. COURT - ROSEBURG, OREGON 97470 - 673-0165

SCALE: 1" = 50'
SEPTEMBER 1980

NARRATIVE:

SURVEY TO MONUMENT THAT PROPERTY DESCRIBED IN VOLUME 691, PAGE 306 IN THE DEED RECORDS OF DOUGLAS COUNTY, OREGON. REFERENCE SURVEYS: M47-16, C.S. 58-157, C.S. 41-351, "BRANTLEY ACRES" AS RECORDED IN VOLUME 7, PAGE 51, AND "ILLINOIS HEIGHTS" AS RECORDED IN VOLUME 11, PAGE 21.

FIELD CREW CONSISTS OF G. LANG AND L. JACOBS.

EQUIPMENT USED: WILD T-1 THEODOLITE MOUNTED WITH LEITZ RED-1 E.D.M.

OFFICE COMPUTATIONS BY R. WARE.

DRAFTING BY D. HOPKINS.

REGISTERED
PROFESSIONAL
LAND SURVEYOR

Romano E. Ware

OREGON
NOV. 16, 1973
ROMANSO E. WARE
1005

STATE HWY. NO. 42
BASE BEARING PER "BRANTLEY ACRES"
60° R/W
S68°20'W

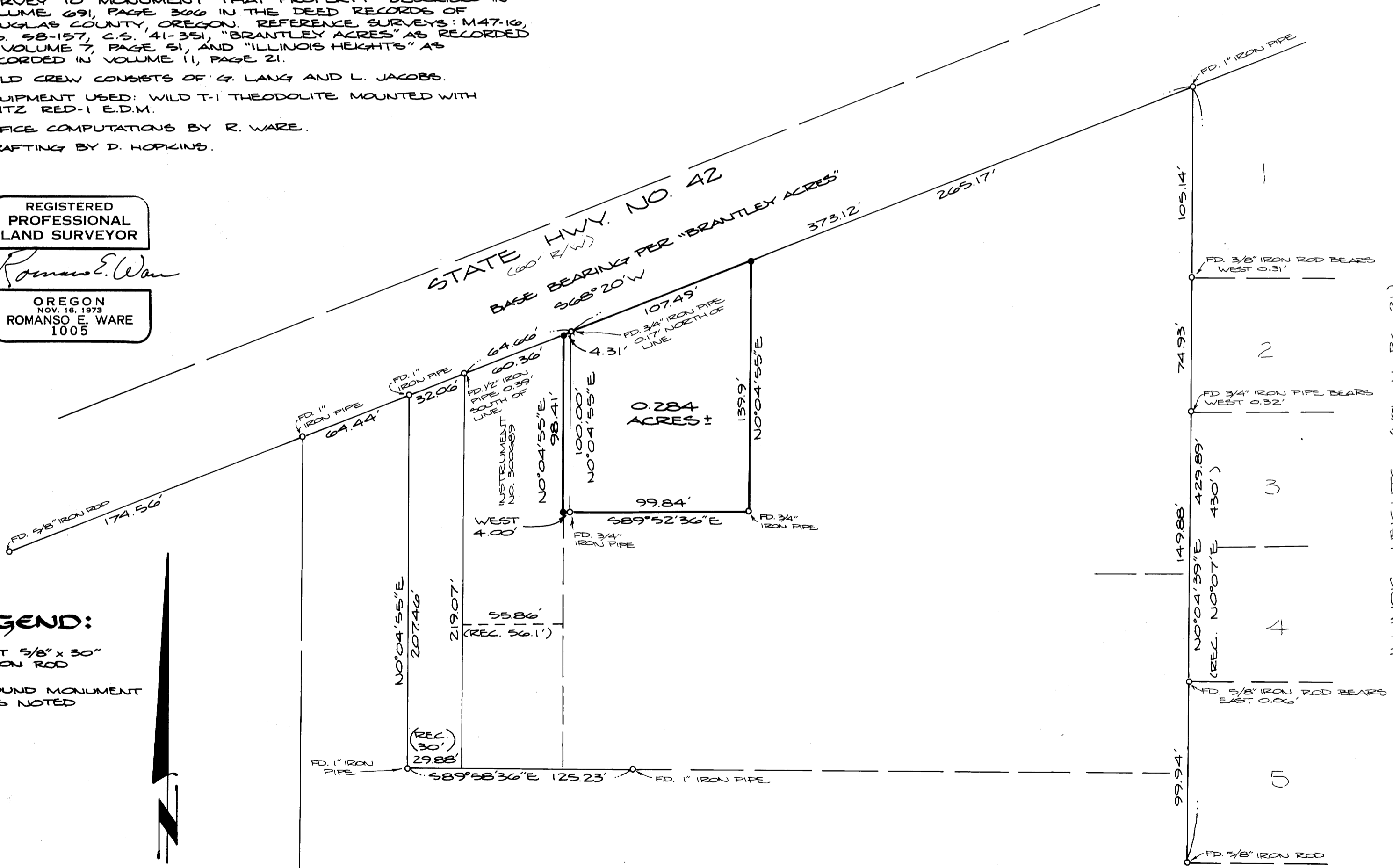

LEGEND:

- SET 5/8" x 30" IRON ROD
- FOUND MONUMENT AS NOTED



ILLINOIS HEIGHTS (VOL. 11, PG. 21)

MAP FILE M86 - 7