

COUNTY SURVEYORS FILE DATA
DO NOT REMOVE FROM OFFICE

SURVEY FOR PROPERTY CORNERS

IN LOT 3 BLOCK 1, DARRELL AVENUE TRACTS-SE 1/4 SEC. 21 T.28S. R.6W.W.M.
FOR: CARL DUNCAN
BY: HERMAN A. PIESKE-1778 N.W. RIVERVIEW DR., ROSEBURG, OR.

FEBRUARY 1981 SCALE: 1"=20'

FILED *BS*
RECEIVED *BS*

FEB 13 1981

COUNTY SURVEYOR
DOUGLAS COUNTY, ORE.
BS

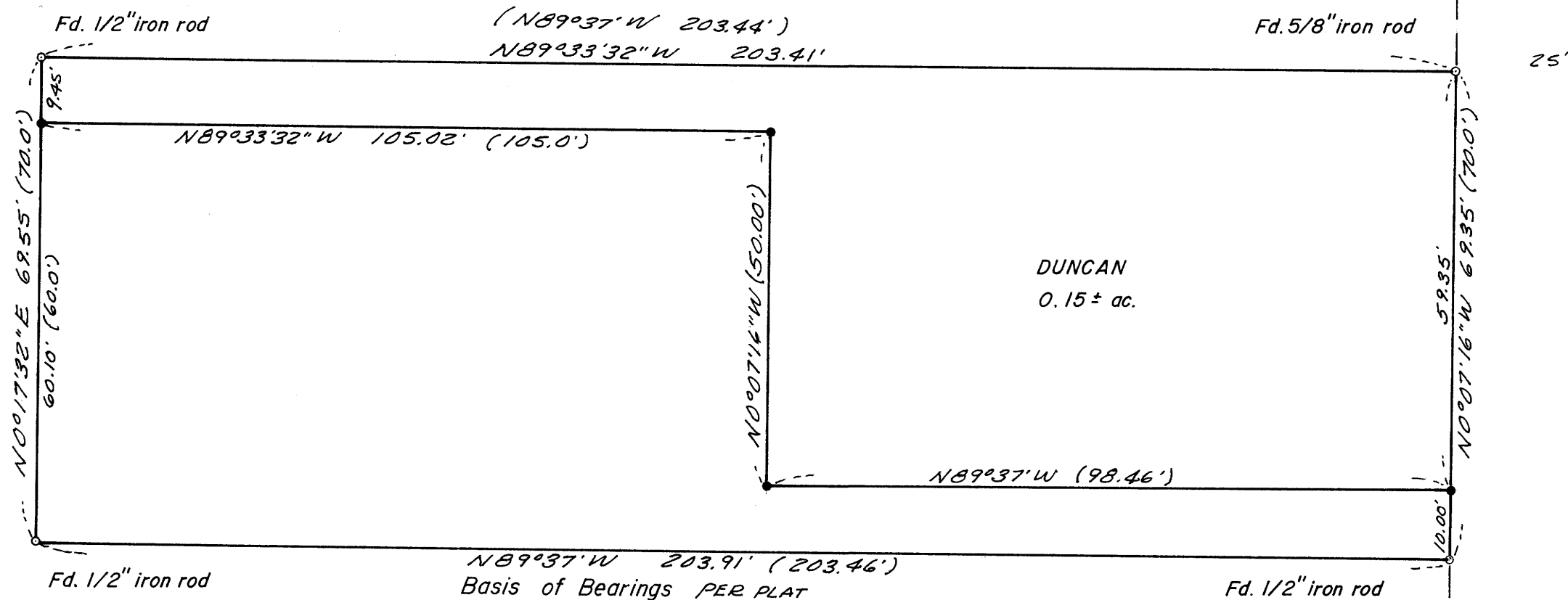

DARRELL AVENUE

DUNCAN
0.15 ± ac.

NARRATIVE

The purpose of this survey is to survey the property owned by Carl Duncan, in Lot 3.
Instruments used: Lietz TM-6, Lietz Red-1 EDM.
All of the Lot corners were found and used to determine Mr. Duncan's property corners.
Crew: Pieske and Artman.

LEGEND

- — Set 5/8" x 30" iron rod
- — Found point is as noted hereon
- () — Record call

REGISTERED
PROFESSIONAL
LAND SURVEYOR

Herman A. Pieske

OREGON
JULY 14, 1978
HERMAN A. PIESKE
1651

MAP FILE M 86-52

MAP FILE M 86-52