

COUNTY SURVEYORS FILE DATA
DO NOT REMOVE FROM OFFICE

Lot 5 BLOCK 1 PLAT OF SOUTH DRAIN

NE 1/4 SECT. 17, T.22 S., R.5 W. W M

Scale 1" = 50'

JAN. 22, 1981 FILED BS
RECEIVED

FEB 10 1981

COUNTY SURVEYOR
DUGLAS COUNTY, ORE.

BS

For

La Grander's Market 438 Cedar St. Drain, OR, 97435

phone 836-2151

- Set 5/8" x 40" Rebar
- Monuments Found
- Set as noted
PK Nails are 1/4" x 2 1/2"
CARRIAGE bolt is
1/2" x 6"
Both driven in black top

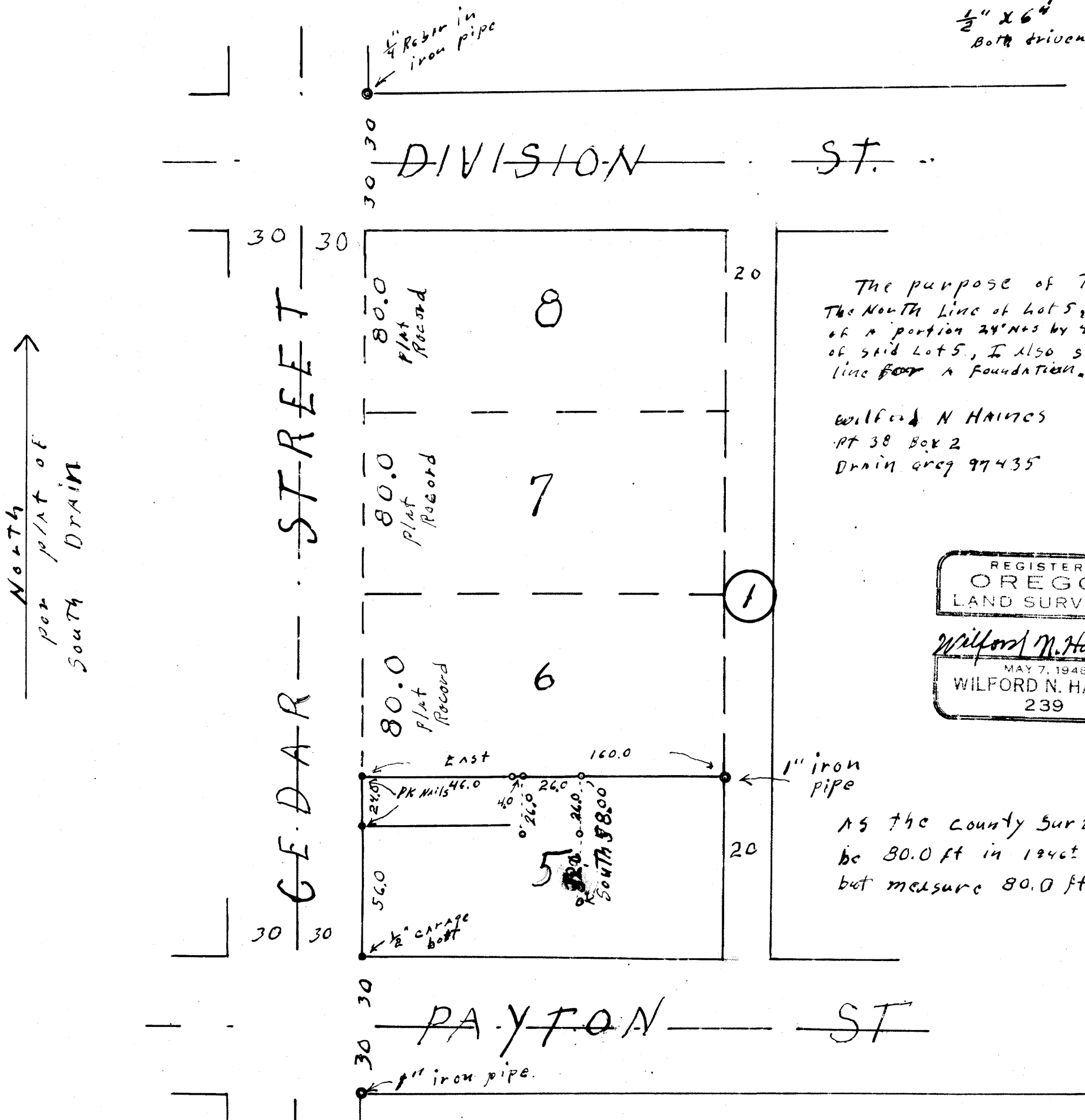

The purpose of This survey was to mark the North line of Lot 5, and to mark the NE corner of a portion 24' x 45' by 46.0' E.A.W. in the N.W. corner of said Lot 5. I also set some points for guide line for a foundation.

Wilford N HAINES phone 836-2303
PT 38 Box 2
Drain Greg 97435

REGISTERED
OREGON
LAND SURVEYOR

Wilford N. Haines
MAY 7, 1948
WILFORD N. HAINES
239

As the County Surveyor shows Lot 5 to be 80.0 ft in 1948 I do not proportion but measure 80.0 ft. AS shown. W.N.H.