

Property Survey For Loan Purposes Only
 In The N.W. 1/4 Of S 20, T 25 S, R 6 W, W.M.

COUNTY SURVEYORS FILE DATA
 DO NOT REMOVE FROM OFFICE

For : Robert & Louella Fuller

By : Robert L. Dolan
 Rt. 1 Box 1820
 Sutherlin, OR 97479

Date: January 1981

FILED BS
 RECEIVED *dk*
 FEB 3 1981
 COUNTY SURVEYOR
 DOUGLAS COUNTY, ORE.
 BS

MAP FILE 186-43

- LEGEND**
- Set 5/8" x 30" I. Rod
 - FD 5/8" I. Rod
 - ⊙ Not Set-in Creek

SCALE 1" = 100'

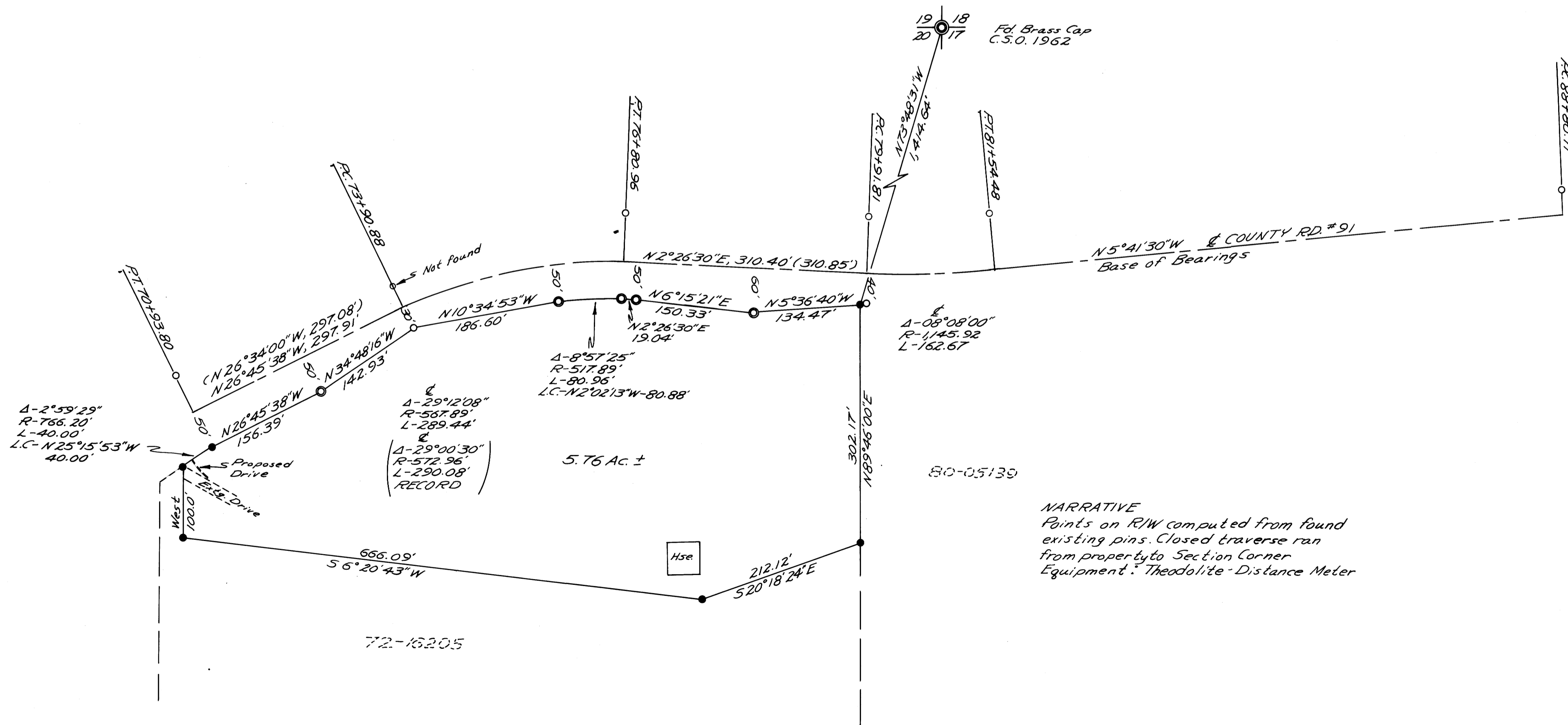

NARRATIVE
 Points on R/W computed from found existing pins. Closed traverse ran from property to Section Corner. Equipment: Theodolite-Distance Meter

REGISTERED
 PROFESSIONAL
 LAND SURVEYOR

Robert L. Dolan

OREGON
 JULY 30, 1976
 ROBERT L. DOLAN
 1976

MAP FILE 186-43