

SURVEY OF A PORTION OF D.L.C. No. 41, T26S, R5W, W.M. IN THE N.W. 1/4 OF SECTION 26 & THE S.W. 1/4 OF SECTION 23

FOR: D.W. DAVIS
303 WILLAMETTE ST.
EUGENE, OREGON 97401

BY: BAUGHMAN TECHNICAL SERVICES
5157 NORTH UMPQUA HIGHWAY
ROSEBURG, OREGON 97470

FILED *BS*
RECEIVED *BS*
JAN 30 1981
COUNTY SURVEYOR
DOUGLAS COUNTY, ORE.
BS

SCALE: 1" = 100' DECEMBER 1980

COUNTY SURVEYORS FILE DATA
DO NOT REMOVE FROM OFFICE

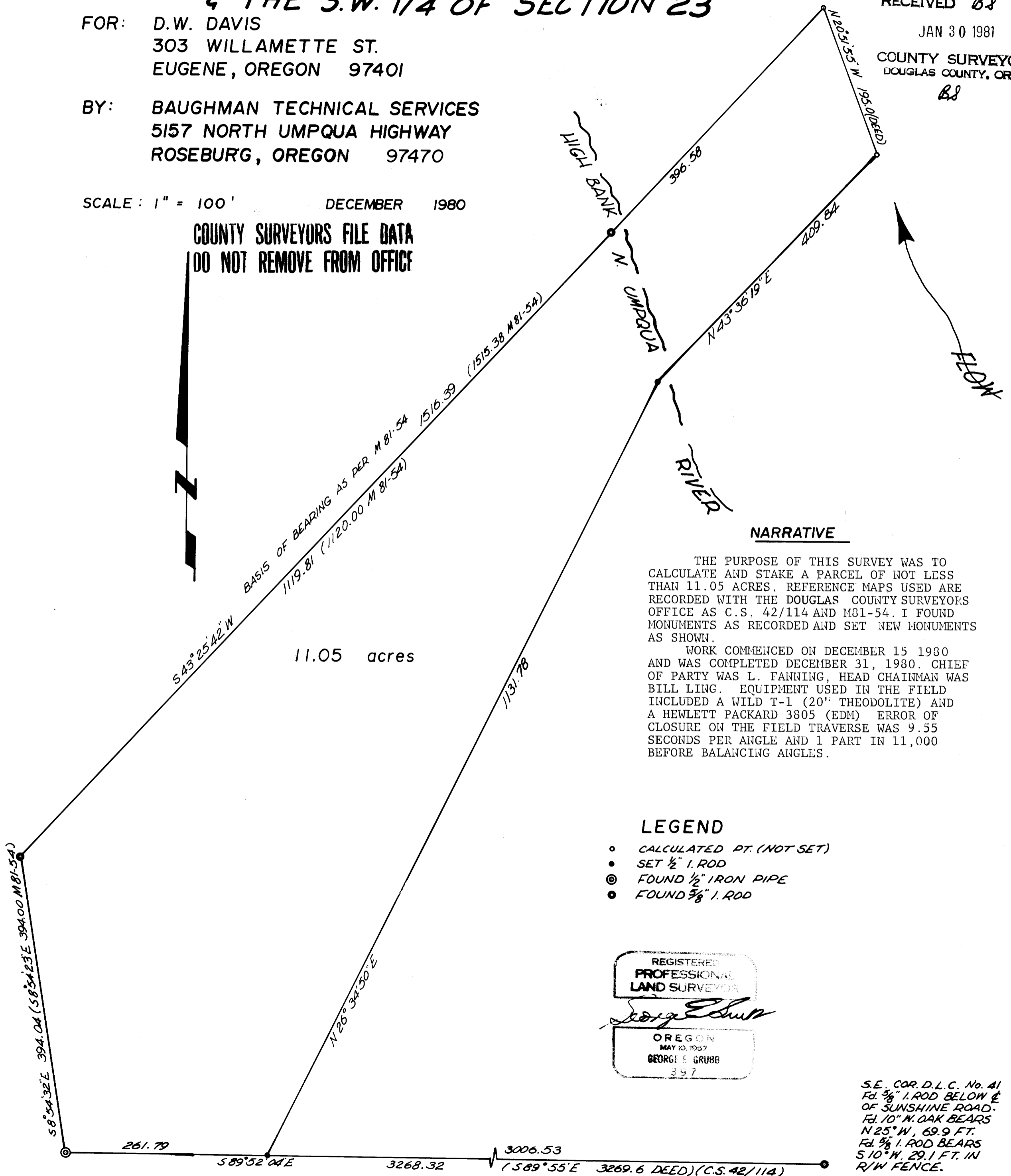

NARRATIVE

THE PURPOSE OF THIS SURVEY WAS TO CALCULATE AND STAKE A PARCEL OF NOT LESS THAN 11.05 ACRES. REFERENCE MAPS USED ARE RECORDED WITH THE DOUGLAS COUNTY SURVEYORS OFFICE AS C.S. 42/114 AND M81-54. I FOUND MONUMENTS AS RECORDED AND SET NEW MONUMENTS AS SHOWN.

WORK COMMENCED ON DECEMBER 15 1980 AND WAS COMPLETED DECEMBER 31, 1980. CHIEF OF PARTY WAS L. FANNING, HEAD CHAINMAN WAS BILL LING. EQUIPMENT USED IN THE FIELD INCLUDED A WILD T-1 (20" THEODOLITE) AND A HEWLETT PACKARD 3805 (EDM) ERROR OF CLOSURE ON THE FIELD TRAVERSE WAS 9.55 SECONDS PER ANGLE AND 1 PART IN 11,000 BEFORE BALANCING ANGLES.

LEGEND

- CALCULATED PT. (NOT SET)
- SET 1/2" I. ROD
- ⊙ FOUND 1/2" IRON PIPE
- FOUND 3/8" I. ROD

REGISTERED
PROFESSIONAL
LAND SURVEYOR

George E. Grubb

OREGON
MAY 10, 1957
GEORGE E. GRUBB
397

S.E. COR. D.L.C. No. 41
Fd. 5/8" I. ROD BELOW &
OF SUNSHINE ROAD.
Fd. 10" N. OAK BEARS
N25°W, 69.9 FT.
Fd. 5/8" I. ROD BEARS
S10°W, 29.1 FT. IN
R/W FENCE.