

SURVEY OF A METES & BOUNDS PARCEL IN LOT 6, UMPQUA FRUIT RANCH, SEC. 15, T27S, R6W, W.M. N.E. 1/4

FILED BS
RECEIVED JR

JAN 22 1981

FOR: VERDEN HOCKETT
539 S.E. MAIN
ROSEBURG, OREGON

BY: BAUGHMAN TECHNICAL SERVICES
5157 NORTH UMPQUA HIGHWAY
ROSEBURG, OREGON 97470

COUNTY SURVEYOR
DOUGLAS COUNTY, OR.

10/11
15/14
2" I. PIPE CALLED
ON C.S. 39/105. CORNER
NOT REVISITED.

SCALE: 1" = 50'

DECEMBER 1980

COUNTY SURVEYORS FILE DATA
DO NOT REMOVE FROM OFFICE

LEGEND

- SET 3/8" I. ROD
- ⊙ Fd. 1" I. PIPE
- ⊙ Fd. 1 1/2" I. PIPE

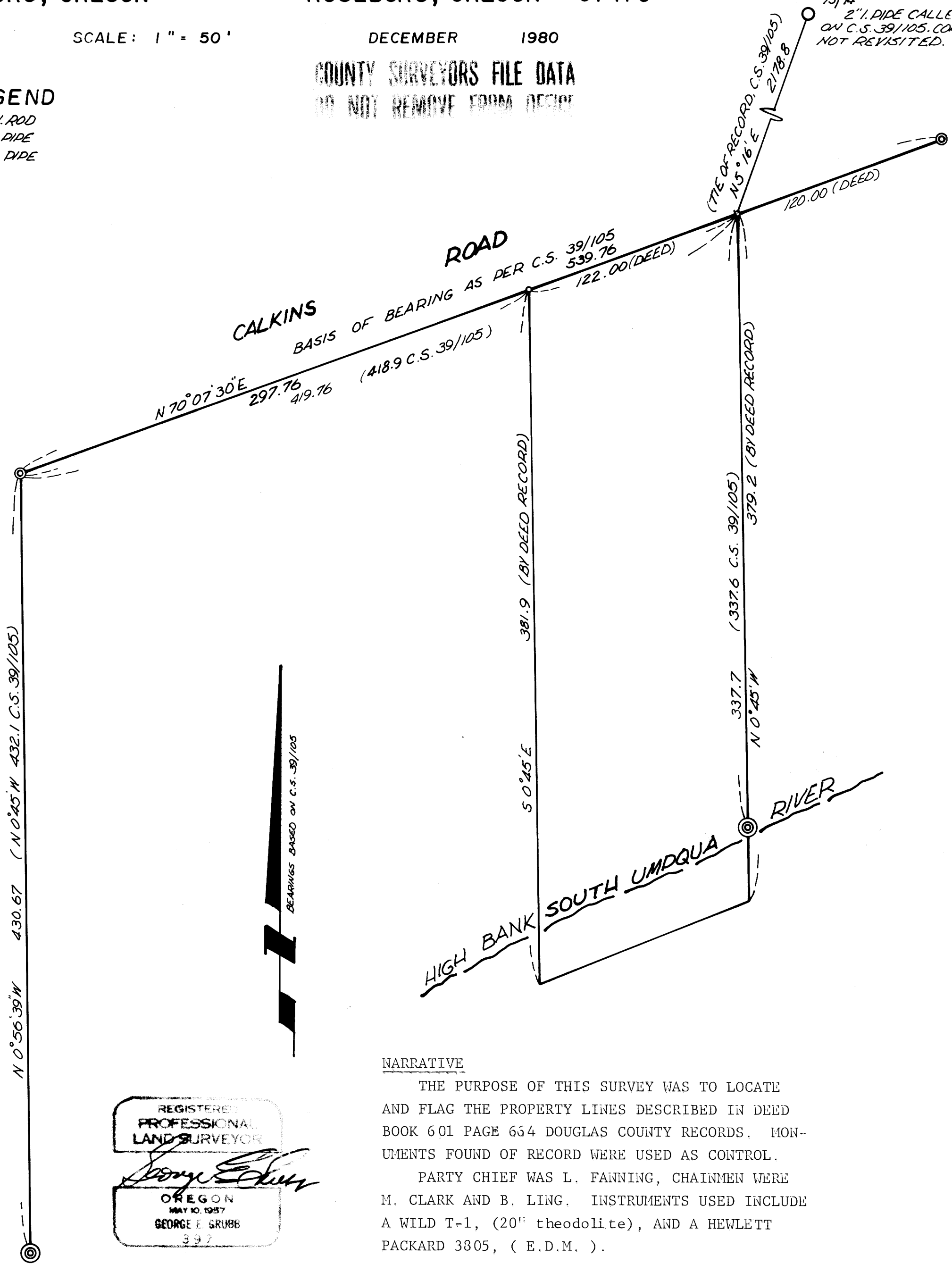

REGISTERED
PROFESSIONAL
LAND SURVEYOR

George E. Grubb

OREGON
MAY 10, 1957
GEORGE E. GRUBB
397

NARRATIVE

THE PURPOSE OF THIS SURVEY WAS TO LOCATE AND FLAG THE PROPERTY LINES DESCRIBED IN DEED BOOK 601 PAGE 654 DOUGLAS COUNTY RECORDS. MONUMENTS FOUND OF RECORD WERE USED AS CONTROL.

PARTY CHIEF WAS L. FANNING, CHAINMEN WERE M. CLARK AND B. LING. INSTRUMENTS USED INCLUDE A WILD T-1, (20" theodolite), AND A HEWLETT PACKARD 3805, (E.D.M.).