

SURVEY IN 1/2 OF SECTION 1,
T25S, R6W, W.M.

FILED BS
RECEIVED JS

JAN 7 1981

FOR: WAYNE DAVIS
BY: BHW ENGINEERING &
SURVEYING, INC.

1205 S.E. COURT - ROSEBURG, ORE. COUNTY SURVEYOR
DOUGLAS COUNTY, ORE.

BS

LEGEND:

- - SET 5/8" x 30" IRON ROD
- - FOUND 5/8" IRON ROD

NARRATIVE:

SURVEY TO DESCRIBE AND TRANSFER ONE ACRE PARCEL FROM ADJACENT OWNER TO CLIENT FOR PURPOSE OF ACCESS.
ROAD CONTROL ESTABLISHED FROM FOUND MONUMENTS PER SURVEY C.S. 58/169
REFERENCE SURVEYS: M 36-34 AND 1973 COUNTY ROAD DEPT. SURVEY OF GREEN VALLEY RD. NO. 23.
FIELD CREW: G. LANG & L. JACOBS.
EQUIPMENT: WILD T-1 THEODOLITE MOUNTED WITH LEITZ RED-1 EDM.
COMPUTATIONS: R. WARE. DRAFTING: D. HOPKINS.

REGISTERED
PROFESSIONAL
LAND SURVEYOR

Romanso E. Ware

OREGON
NOV. 16, 1973
ROMANSO E. WARE
1005

COUNTY SURVEYOR'S FILE DATA
DO NOT REMOVE FROM OFFICE

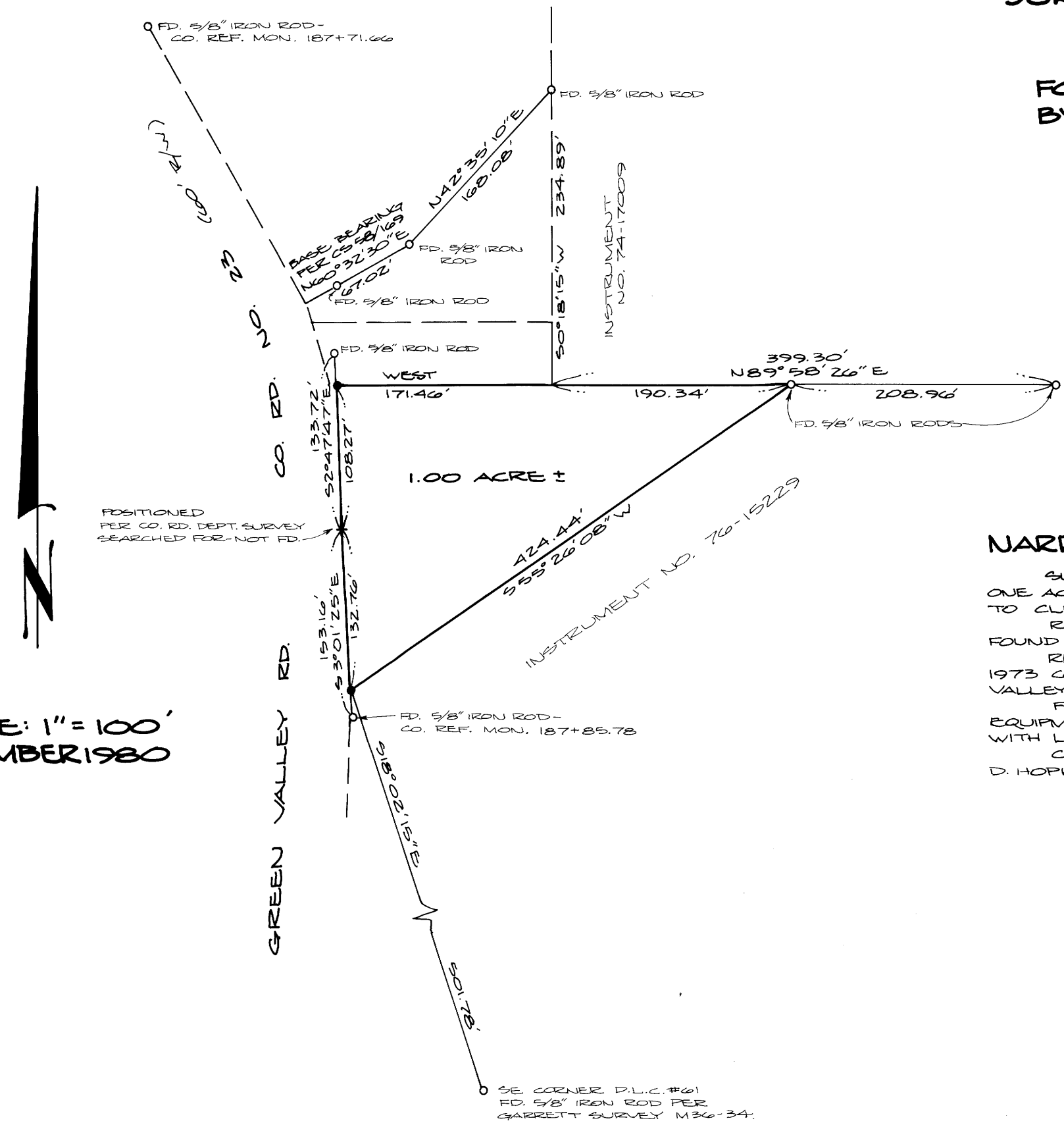

POSITIONED
PER CO. RD. DEPT. SURVEY
SEARCHED FOR - NOT FD.

SCALE: 1" = 100'
NOVEMBER 1980