

**SURVEY LOCATED IN SW 1/4 SW 1/4 SEC 36 T20S & NW 1/4 NW 1/4 SEC 1 T21S ALL IN  
RANGE 11 WEST WM DOUGLAS COUNTY OREGON**

FILED *BS*  
RECEIVED *BS*

DEC 23 1980

COUNTY SURVEYOR  
DOUGLAS COUNTY, ORE.

*BS*

SURVEY FOR

MR GEORGE KAKUSCHKA  
SMITH RIVER TRAILER SALES  
PO BOX 417 REEDSPORT OREGON 97467

SURVEY BY

STUNTZNER ENGINEERING & FORESTRY  
PO BOX 118...375 PARK...COOS BAY...ORE  
PH 5032672872

REGISTERED  
PROFESSIONAL  
LAND SURVEYOR

*Albert E. Fales*

OREGON  
JULY 18, 1980  
ALBERT E. FALES  
1891

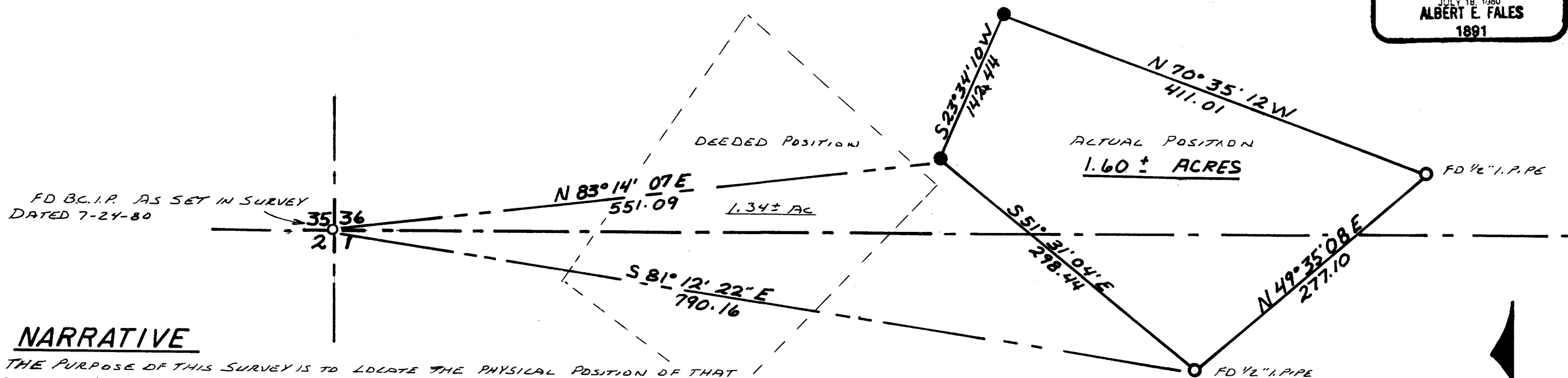

NARRATIVE

THE PURPOSE OF THIS SURVEY IS TO LOCATE THE PHYSICAL POSITION OF THAT PARCEL OF LAND OCCUPIED BY MR GEORGE KAKUSCHKA IN ORDER THAT QUITCLAIM & CORRECTION DEEDS MAY BE EXECUTED.

PERSONNEL ASSISTING IN THIS SURVEY ARE JERRY ICE, ED MILLER, & KIM DANIELS  
EQUIPMENT USED ARE: 1 MIN THEODOLITE, 300 FT ENGINEERS CHAIN AND  
MONROE 1880 MINI COMPUTER.

LEGEND

- MONUMENTS FOUND AS INDICATED
  - MONUMENTS SET ARE 5/8 I. RODS
- BASIS OF BEARING IS SOLAR OBSERVATION  
BASIS OF SURVEY IS SURVEY BY STUNTZNER ENGINEERING  
& FORESTRY DATED 7-24-80

--- INDICATES DEEDED LOCATION OF PARCEL

SCALE 1" = 100'

DATE NOV 12 1980



MAP FILE M 86-26

MAP FILE M 86-26