

#2 - 78W

FILED BS
RECORDED 1/2

SURVEY TO SET MONUMENTS IN BLOCK 14 OF THE TOWN OF MYRTLE CREEK

FOR THE CITY OF MYRTLE CREEK IN NORTHEAST QUARTER OF SECTION 28,
TOWNSHIP 29 SOUTH, RANGE 5 WEST, WILLAMETTE MERIDIAN, DOUGLAS COUNTY, OREGON

NOVEMBER 1980
SCALE: 1" = 50'

BS

NARRATIVE:

PURPOSE: TO SET THE MOST NORTHERLY CORNER OF LOT 6 AND THE MOST EASTERLY CORNER OF LOT 2, BLOCK 14, TOWN OF MYRTLE CREEK

EVIDENCE: I FOUND AN UNRECORDED 1" PIPE AT THE NORTHERLY CORNER OF BLOCK 14, BUT NO OTHER MONUMENTS IN THE BLOCK WERE FOUND. I ALSO FOUND CURBS ON BOTH SIDES OF EACH STREET AND THE OREGON STATE HIGHWAY DIVISION MONUMENT ON DIVISION STREET AS SHOWN.

CONCLUSIONS: I USED THE CURBS AS THE BEST EVIDENCE OF THE POSITION OF THE BLOCK. I DISREGARDED THE PIPE AT THE NORTHERLY CORNER. I USED THE OREGON STATE HIGHWAY DIVISION MONUMENTS AS A BASIS OF BEARING. THE EASTERLY CORNER OF LOT 2 FELL NEAR THE EDGE OF A CONCRETE WALL, SO I SET A 3/4" X 30" IRON ROD NORTH 47°-11'-50" WEST 0.55 FEET FROM THE CORNER.

LEGEND:

- SET 3/4" X 30" IRON ROD
- FOUND 2 3/4" BRASS CAP IN ASPHALT MARKED "STATE HIGHWAY DEPARTMENT REFERENCE". P.I. STA 5+66.70 STATE CO-ORDINATES N 10416.70 E 10384.06
- ⊙ FOUND 2 3/4" BRASS CAP IN ASPHALT MARKED "STATE HIGHWAY DEPARTMENT REFERENCE" SECTION CORNER. STATE CO-ORDINATES N 10415.58 E 10948.01

- EXISTING CURB
- LOT LINE
- () RECORD COURSE PER TOWN OF MYRTLE CREEK

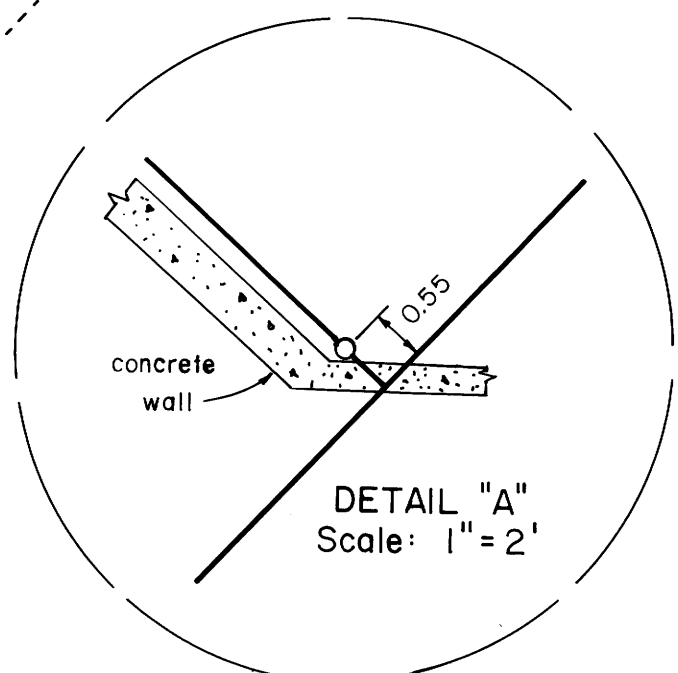
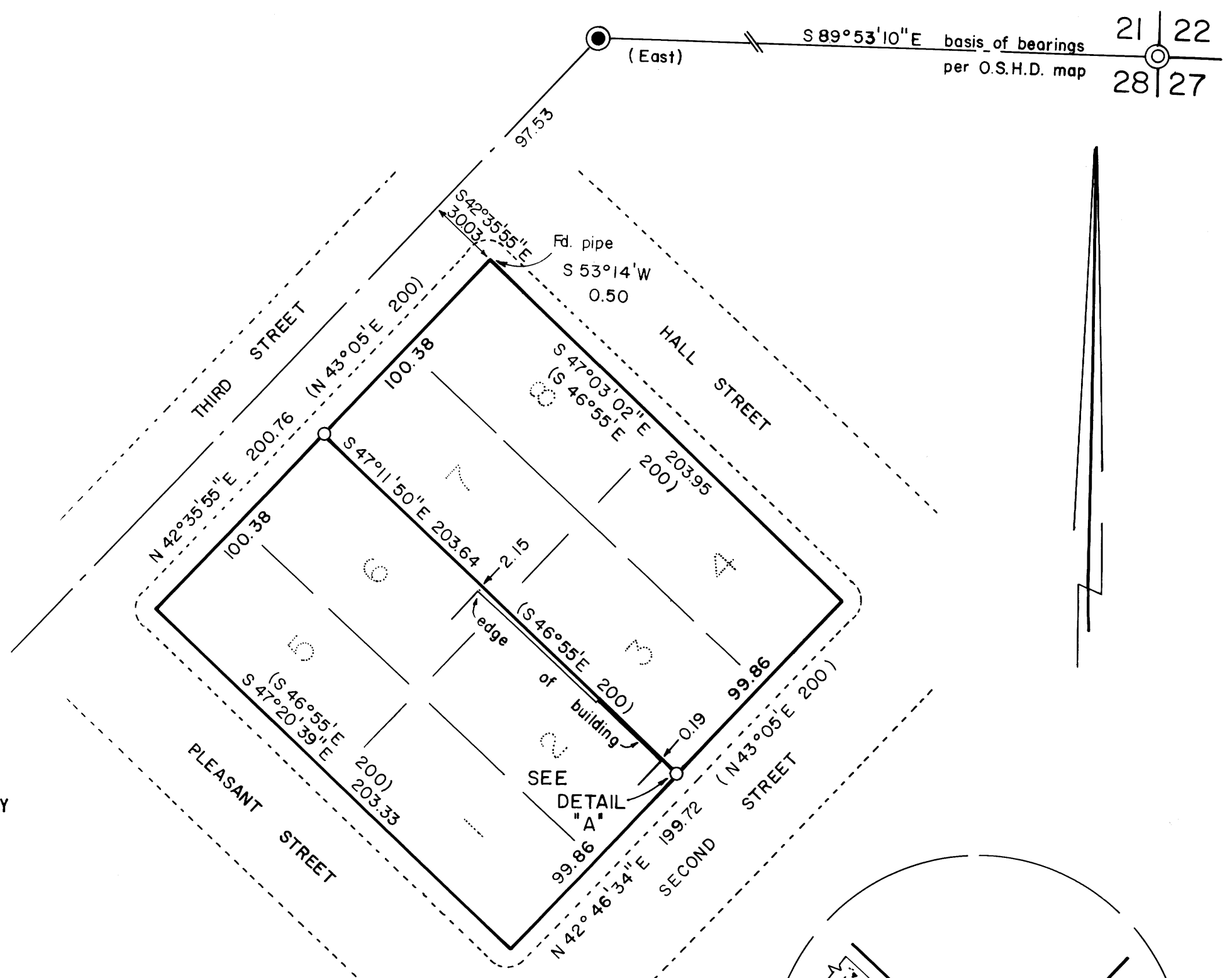

UMPQUA SURVEYING COMPANY
 P. O. BOX 791
 MYRTLE CREEK, OR 97457
 863 - 5201

REGISTERED
 OREGON
 LAND SURVEYOR

JULY 12, 1968
 WILLIAM J. RUPPERT
 866

**COUNTY SURVEYORS FILE DATA
 DO NOT REMOVE FROM OFFICE**