

COUNTY SURVEYORS FILE DATA
DO NOT REMOVE FROM OFFICE

Survey For Boundary Line Agreement In The Wiley Estate, Camas Valley, In The North 1/2 Sec. 18, T29S, R8W, W.M.

For : John Spaulding
By : Robert L. Dolan
Rt. 1, Box 1820
Sutherlin, OR. 97479

Date: October 1980

FILED BS
RECEIVED BS
DEC 16 1980
COUNTY SURVEYOR
DOUGLAS COUNTY, ORE.
BS

LEGEND
● Set 5/8" x 30" Iron rod
○ Found 3/4" Iron PIPE
() Tie of Record

NARRATIVE
Closed traverse ran from found points on the East property line around to found points on West property line and back to East line.
References: M67-36, M61-21, 77-21459 and 77-5269
Instruments: Theodolite & Distance Meter
Note: Further documentation is necessary before Survey lines as shown are construed as property lines.

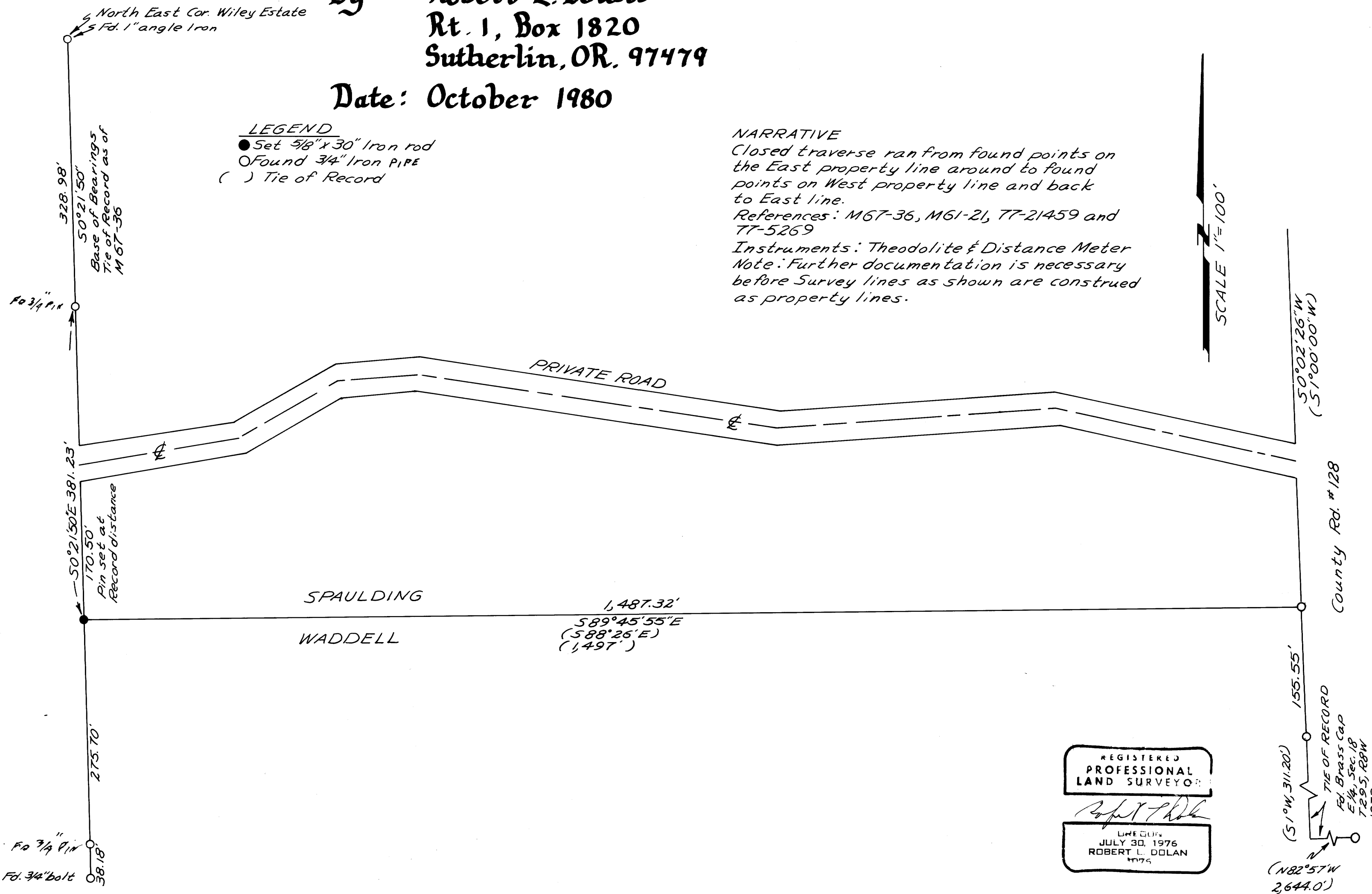

REGISTERED
PROFESSIONAL
LAND SURVEYOR
Robert L. Dolan
OREGON
JULY 30, 1976
ROBERT L. DOLAN
1975

TIE OF RECORD
Fol. Brass Cap
E 1/4 Sec. 18
T29S, R8W
1973
(S 1° 0' W, 311.20')
(N 82° 57' W
2,644.0')

SCALE 1" = 100'

MAP FILE M 86-21

MAP FILE M 86-21