

COUNTY SURVEYORS FILE DATA  
DO NOT REMOVE FROM OFFICE

# Property Survey In The N 1/2, S.E 1/4 Section 30, T23 S, R5 W, W.M., Douglas County, Oregon

For: Marvin B. Highley  
By: Robert L. Dolan  
Rt. 1, Box 1820  
Sutherlin, Oregon

Date: December 1980  
Revision Of No. M86-16

FILED BS  
RECORDED BS  
1981  
COUNTY SURVEYORS  
DOUGLAS COUNTY, OREGON  
BS

LEGEND  
○ Fd. 5/8" Iron rod  
● Set 5/8"x30" Iron rod

For Bearings & Distances  
Refer to M72-17

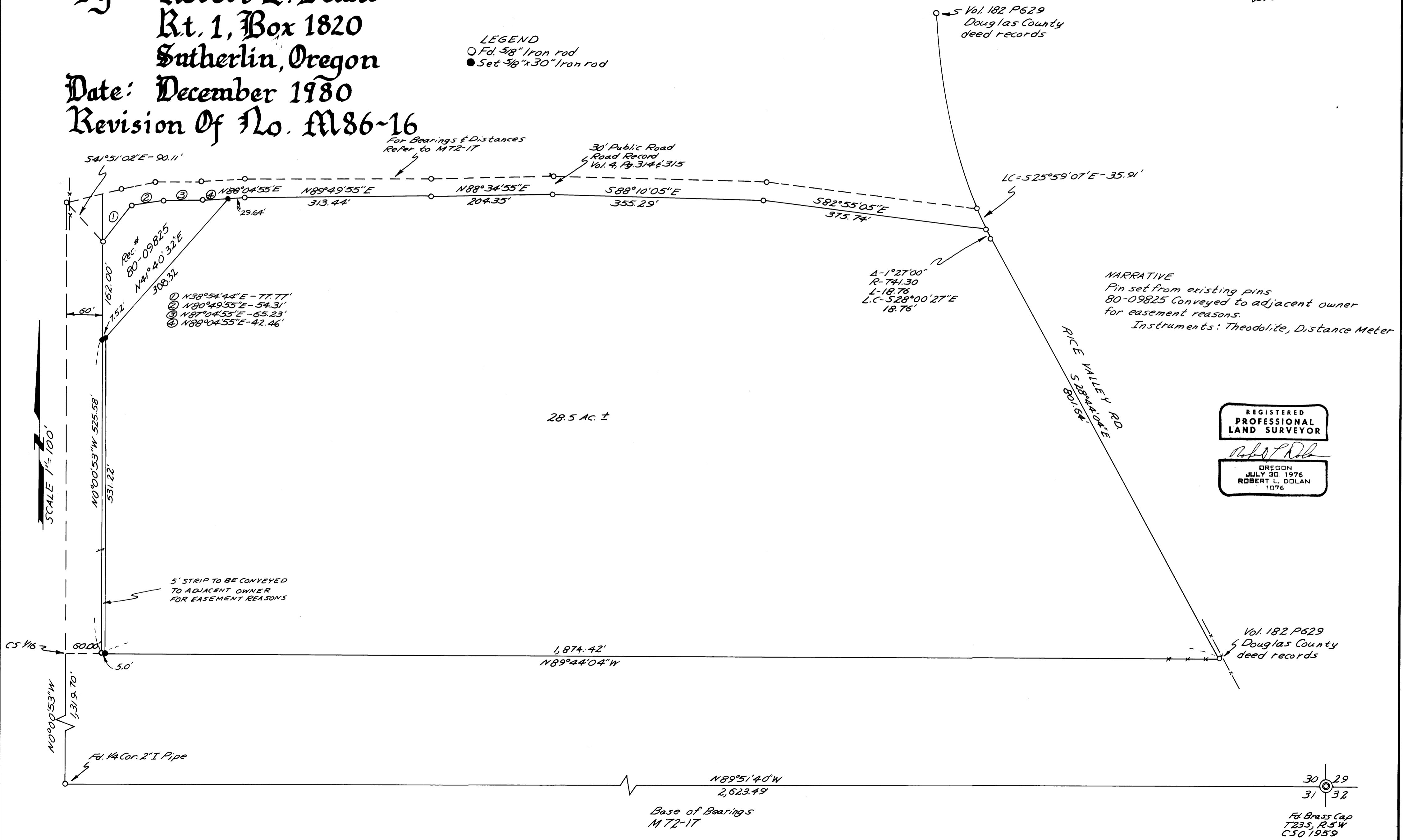

NARRATIVE  
Pin set from existing pins  
80-09825 Conveyed to adjacent owner  
for easement reasons.  
Instruments: Theodolite, Distance Meter

REGISTERED  
PROFESSIONAL  
LAND SURVEYOR  
*Robert L. Dolan*  
OREGON  
JULY 30, 1976  
ROBERT L. DOLAN  
1976

30 29  
31 32  
Fd. Brass Cap  
T23 S, R5 W  
C50 1959