

FILED *BS*  
 RECEIVED *JK*  
 DEC 15 1980  
 COUNTY SURVEYOR  
 DOUGLAS COUNTY, ORE.

MAP FILE *M86-19*

# RECORD OF SURVEY

NOV. 10, 1980

LOCATION: SW 1/4, SEC 17, T22S, R5W, WM,  
 DOUGLAS COUNTY, OREGON

LEGEND: ●● MONUMENTS FOUND (AS NOTED)  
 ○ MONUMENTS SET (5/8" x 30" IRON ROD)  
 ( ) INFORMATION OF RECORD

REFERENCE SURVEYS: M35-16 & M73-48

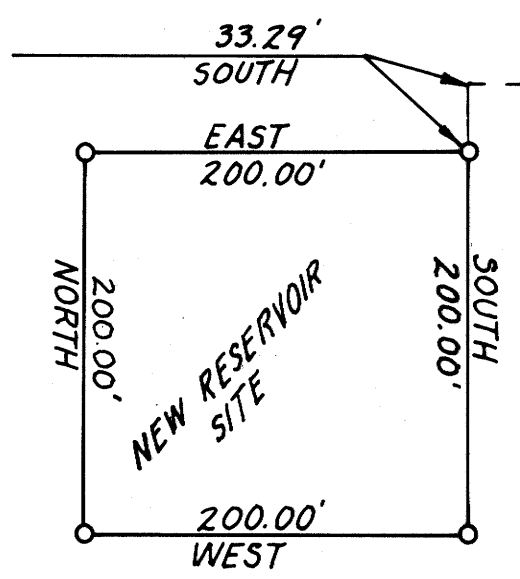
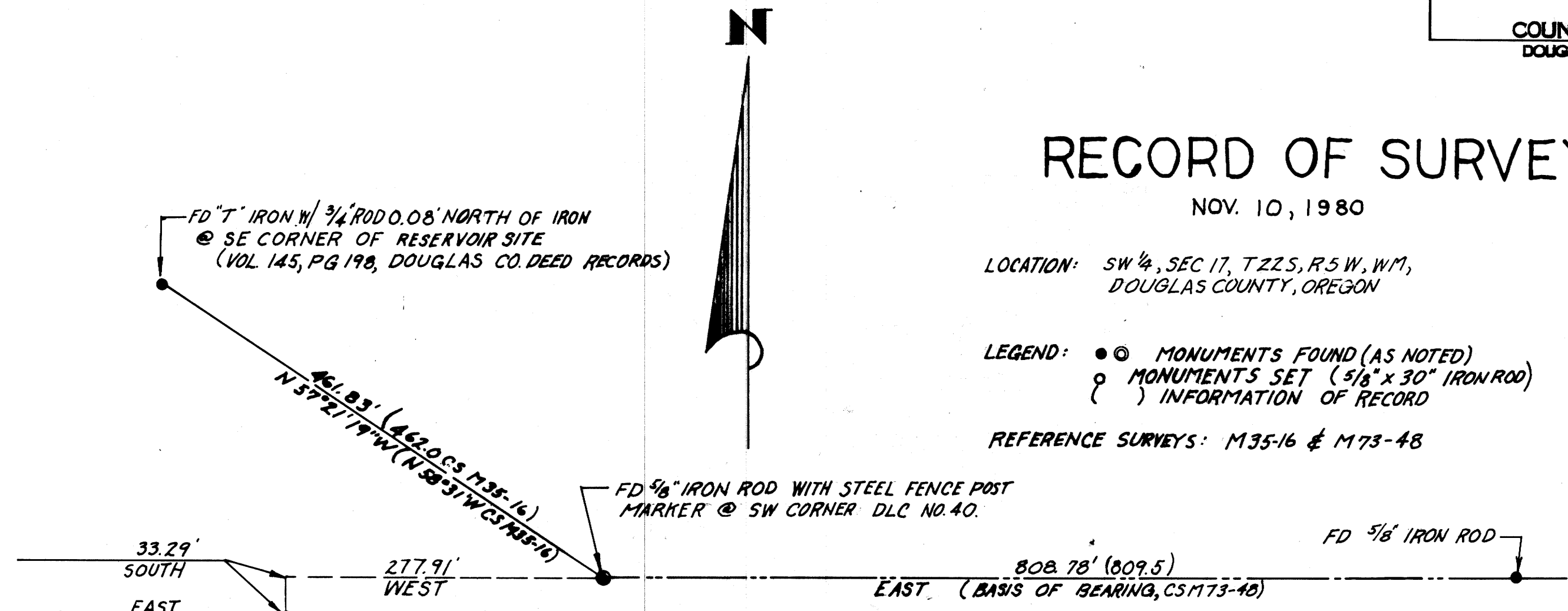

NARRATIVE:  
 1. THE BASIS OF BEARINGS FOR THIS SURVEY IS THE SOUTH LINE OF DLC NO. 40 PER CS M73-48.  
 2. THE SW CORNER OF THE RESERVOIR SITE DESCRIBED IN VOL. 145, PG 198, DOUGLAS CO. DEED RECORDS WAS TIED IN TO FURTHER VERIFY THE LOCATION OF THE SW CORNER OF DLC NO. 40. (SEE CS M35-16)

REGISTERED PROFESSIONAL LAND SURVEYOR  
*Harold A. Leedom*  
 OREGON SEPTEMBER 23, 1977  
 HAROLD A. LEEDOM  
 1249

RECORD OF SURVEY FOR CITY OF DRAIN, OREGON				
DATE 11/10/80	DRAWN BY <i>Kal</i>	DSGN. BY	CR. BY	SCALE 1"=100'
REGIONAL CONSULTANTS, INC.				JOB NO. 2088
ENGINEERING SURVEYING PLANNING 814 LAWRENCE ST EUGENE, OR 97401 (503) 485-5027			 SHEET 1 OF 1	
COUNTY SURVEYORS FILE DATA DO NOT REMOVE FROM OFFICE				

MAP FILE *M86-19*