

SURVEY OF LOTS 1, 2 & 3 OF BLOCK 12, "MILLERS ADDITION TO ROSEBURG, OREGON"

LOCATED IN N.E. 1/4 OF SECTION 25, T27S, R6W, W.M.

FOR: BOB FELDCAMP

BY: BHW ENGINEERING & SURVEYING, INC.
1205 S.E. COURT
ROSEBURG, OREGON 97470
673-0165

NARRATIVE:

SURVEY ACCOMPLISHED BY TYING IN CORNERS FOUND BY RANDOM TRAVERSE AND PROPORTIONING IN THE BOUNDS OF SURVEYED PROPERTY. THE PRIMARY REFERENCE SURVEY IS M71-2 AND RECORD MEASUREMENTS SHOWN ARE PER THIS SURVEY (UNLESS OTHERWISE SHOWN). OTHER REFERENCE SURVEYS INCLUDE: M71-3, C.S. 58/191, C.S. 55/231, M73-11 AND M25-24. FIELD CREW: G. LANG AND B. ORTON. EQUIPMENT: WILD T-1 THEODOLITE AND LEITZ RED-1 E.D.M. COMPUTATIONS: R. WARE. DRAFTING: D. HOPKINS.

SCALE: 1"=50'
AUGUST 1980

LEGEND:

- - SET 5/8"x30" IRON ROD
- - FOUND MONUMENT AS NOTED

REGISTERED
PROFESSIONAL
LAND SURVEYOR

Romano E. Ware

OREGON
NOV. 16, 1979
ROMANSO E. WARE
1005

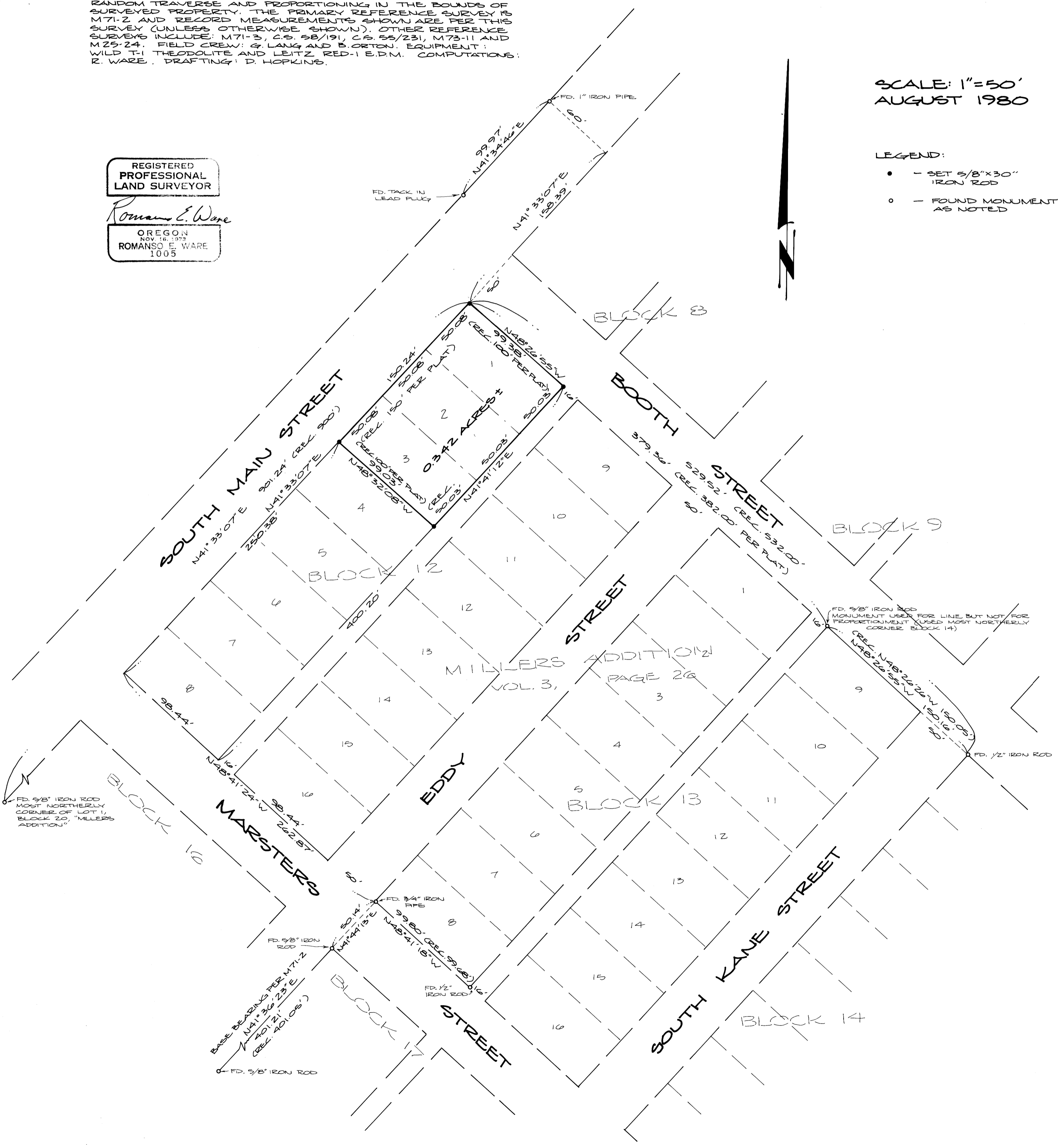

FD. 5/8" IRON ROD
MOST NORTHERLY
CORNER OF LOT 1,
BLOCK 20, "MILLERS
ADDITION"

FD. 5/8" IRON ROD
MONUMENT USED FOR LINE BUT NOT FOR
PROPORTIONMENT (USED MOST NORTHERLY
CORNER BLOCK 14)

BASE BEARINGS PER M71-2
N41°36'23"E
201.21'
(REL. 401.08')

MILLERS ADDITION
VOL. 3,
PAGE 20