

FILED
RECEIVED
OCT 22 1980
COUNTY SURVEYOR
DOUGLAS COUNTY, ORE.

BRASS Cap 2
1/4 Cor 1
T 26 S, R 3 W, W.M.

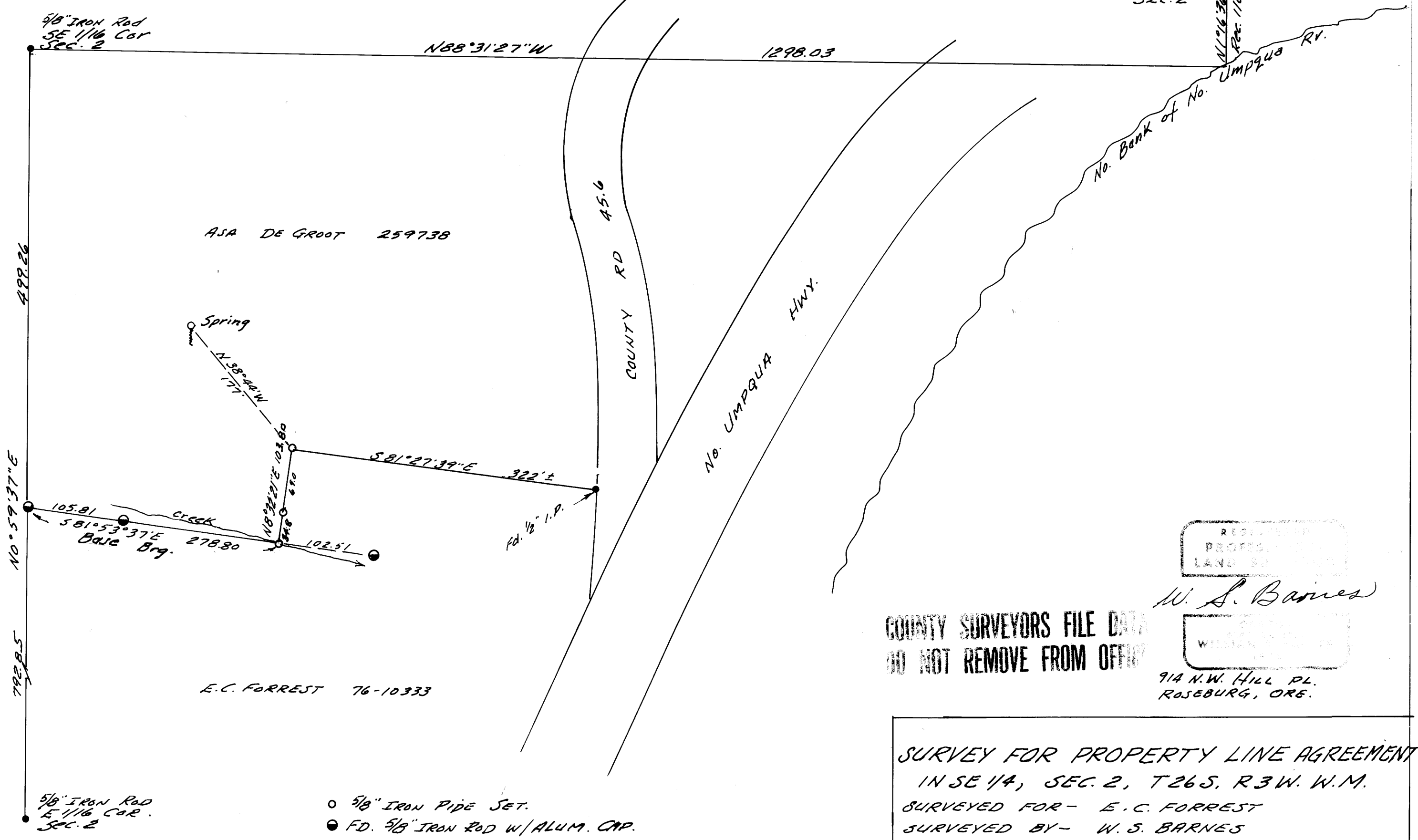

3/4" Iron Rod Set in
Asphalt Parking Area.
Witness Cor. to S 1/16 Cor.
SEC. 2

REGISTERED
PROFESSIONAL
LAND SURVEYOR

W. S. Barnes

WILLIAM S. BARNES

914 N.W. HILL PL.
ROSEBURG, ORE.

COUNTY SURVEYORS FILE DATA
DO NOT REMOVE FROM OFFICE

SURVEY FOR PROPERTY LINE AGREEMENT
IN SE 1/4, SEC. 2, T26S, R3W, W.M.
SURVEYED FOR - E.C. FORREST
SURVEYED BY - W.S. BARNES
Oct. 1980
SCALE 1" = 100'

- 5/8" IRON PIPE SET.
- FD. 5/8" IRON ROD W/ALUM. CAP.

REFERENCE - C.S. MAP M 56-34

SURVEY NO. M85-77

SURVEYED FOR: E. C. Forrest
North Umpqua Hwy.
Idleld Park, Oregon

LOCATION: In SE 1/4 of SE 1/4, in Section 2,
T 26 S, R 3 W, W. M.

PURPOSE: Surveyed for a boundary line agreement

PROCEDURE: I began at the S. W. corner of the Asa DeGroot property as described in Instr. No. 259738 of Douglas County Records, said point being on the West line of the SE 1/4 of the SE 1/4 of Section 2, and from which the N. W. corner of said SE 1/4 of the SE 1/4 bears N 0°59'37" E 499.26 ft., thence I ran S 81°53'37" E along the southerly line of said DeGroot property, as said line was established in that survey recorded in C.S. Map M 56-34 Douglas County, 278.80 ft. and set a corner monument, thence I ran N 8°32'21" E 103.80 ft. and set a corner monument, thence I ran S 81°27'39" E 322 ft., more or less to an existing 1/2" I.P. on the Westerly R/W line of County Road No. 45.6.

DATE: September 1980

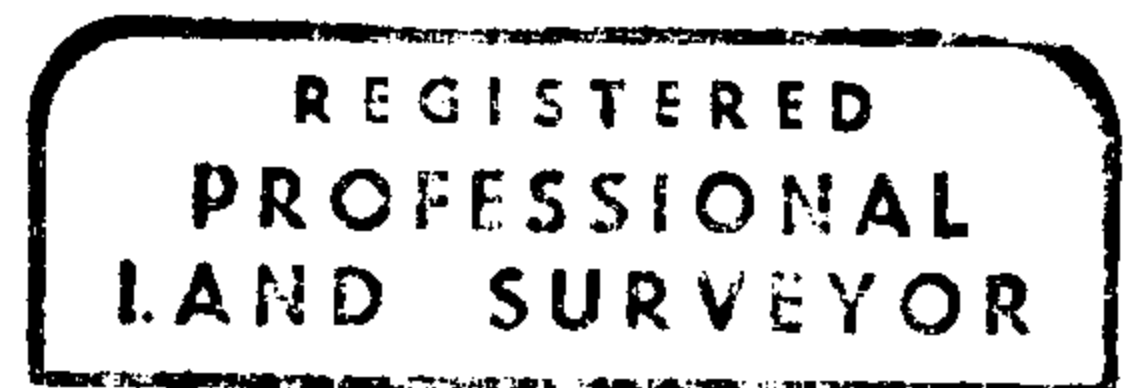

W. S. Barnes

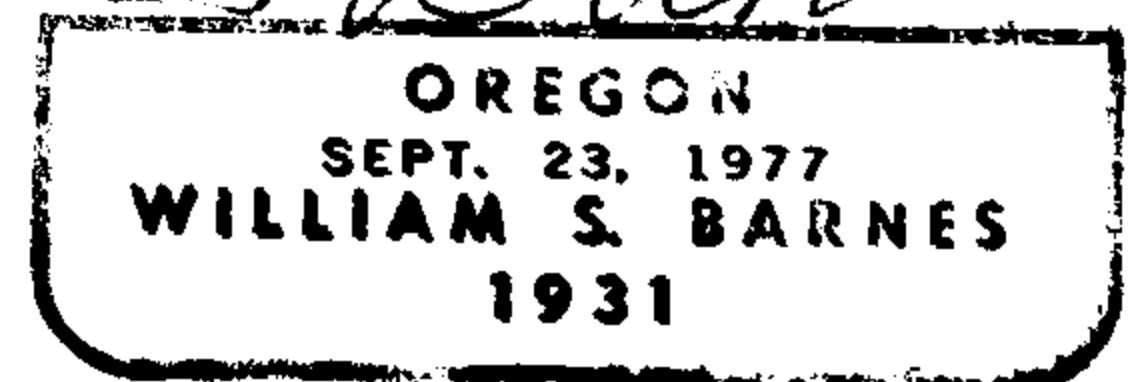

FILED
RECEIVED *φ*

OCT 22 1980

COUNTY SURVEYOR
DOUGLAS COUNTY, ORE.

C.S. File 58 / 235N ³

Map File M85-77