

COUNTY SURVEYORS FILE DATA
DO NOT REMOVE FROM OFFICE

Minor Land Partition In The S.E. 1/4 Sec. 22 and S.W. 1/4 Sec 23, T 26S, R 6 W, W.M.

Douglas County, Oregon

October 12, 1980

I, DORIS L. WADSWORTH, COUNTY CLERK
AND RECORDER OF CONVEYANCES, IN AND FOR
SAID COUNTY, DO HEREBY CERTIFY THAT THE
WITHIN INSTRUMENT WAS RECORDED THIS DAY:

FILED &
RECEIVED JHH
OCT 20 1980
COUNTY SURVEYOR
DOUGLAS COUNTY, ORE.

1980 OCT 21 PM 1 12

LEGAL OWNER
FRANK BRUNDIGE
LILA ROTH
WILLIAM E. COCHRAN
MARY K. SIEGEL
HOWARD A. POPKEN

PARTITIONER
MARY K. SIEGEL
188 N.W. GARDEN VALLEY BLVD.
ROSEBURG OR, 97470
PH. 672-4891

UTILITIES
WATER - UMPQUA BASIN WATER
SEWER - SEPTIC TANK & DRAINFIELD

MAP PREPARED BY
HAROLD V. STOCKHOFF L.S.
H.S. SURVEYING
1074 N.E. KNOLL
ROSEBURG, OR. 97470
PH. 673-3929

LEGEND

- Set 5/8" X 30" Iron rod
- Found 5/8" Iron rod or as otherwise noted

APPROVALS

Keith L. Cubic 10/16/80
Planning Commission Date

Gregory E. Zwickel 10-20-80
County Surveyor DEPUTY Date

NARRATIVE

Parcels 1, 2 & 3 were established from existing monuments as shown using 20 sec. Theodolite & E.D.M. See Vol. 16, Pg. 26 Riverhills Estates Subdivision.

Harold V. Stockhoff L.S.
David Buhl Chainmen

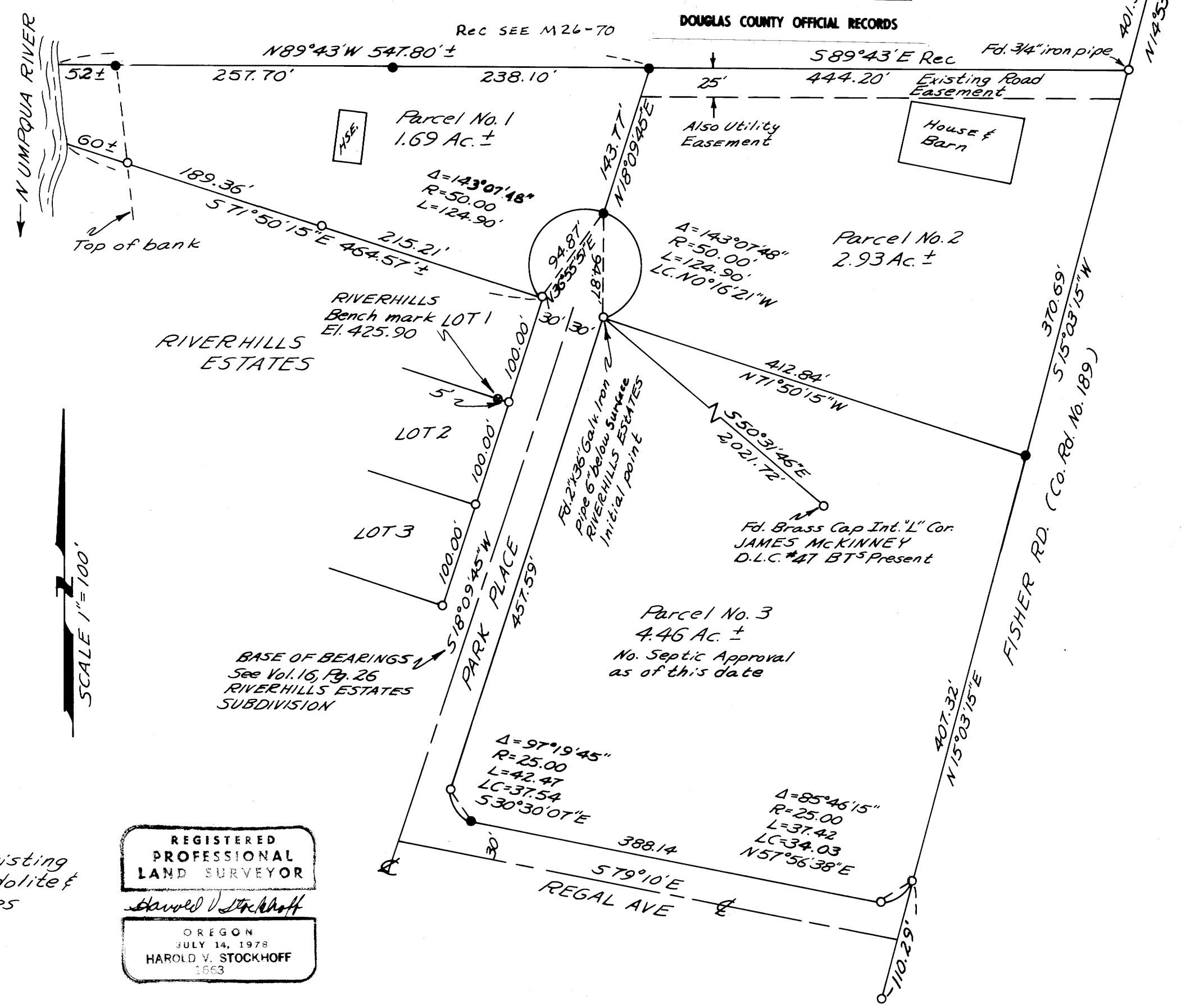

REGISTERED
PROFESSIONAL
LAND SURVEYOR
Harold V. Stockhoff
OREGON
JULY 14, 1978
HAROLD V. STOCKHOFF
1663

MAP FILE M85-75-A