MAP FILE M85-70-A

COUNTY SURVEYORS FILE DATA
DO NOT REMOVE FROM OFFICE

FILED
RECEIVED
COUNTY SURVEYOR
DOUGLAS COUNTY, ORE.

MINOR LAND PARTITION
LOT 5, BLOCK 3, PLAT J, SUTHERLIN LAND & WATER Co. IN THE S.W. 1/4, SEC. 17, T25S, R5W, W.M. SUTHERLIN OREGON

PARTITIONER:
MICHAEL WETHERALD
544 CEDAR STREET
SUTHERLIN OR. 97479

WATER & SEWER:
CITY OF SUTHERLIN

MAP PREPARED BY:
ROBERT L. DOLAN
RT. 1, BOX 1820
SUTHERLIN OR.
97479

DATE: SEPT. 1980

LEGEND
- ● Set 5/8"x30" Iron rod
- ○ Fd. 5/8" Iron rod
- ◐ Computed point

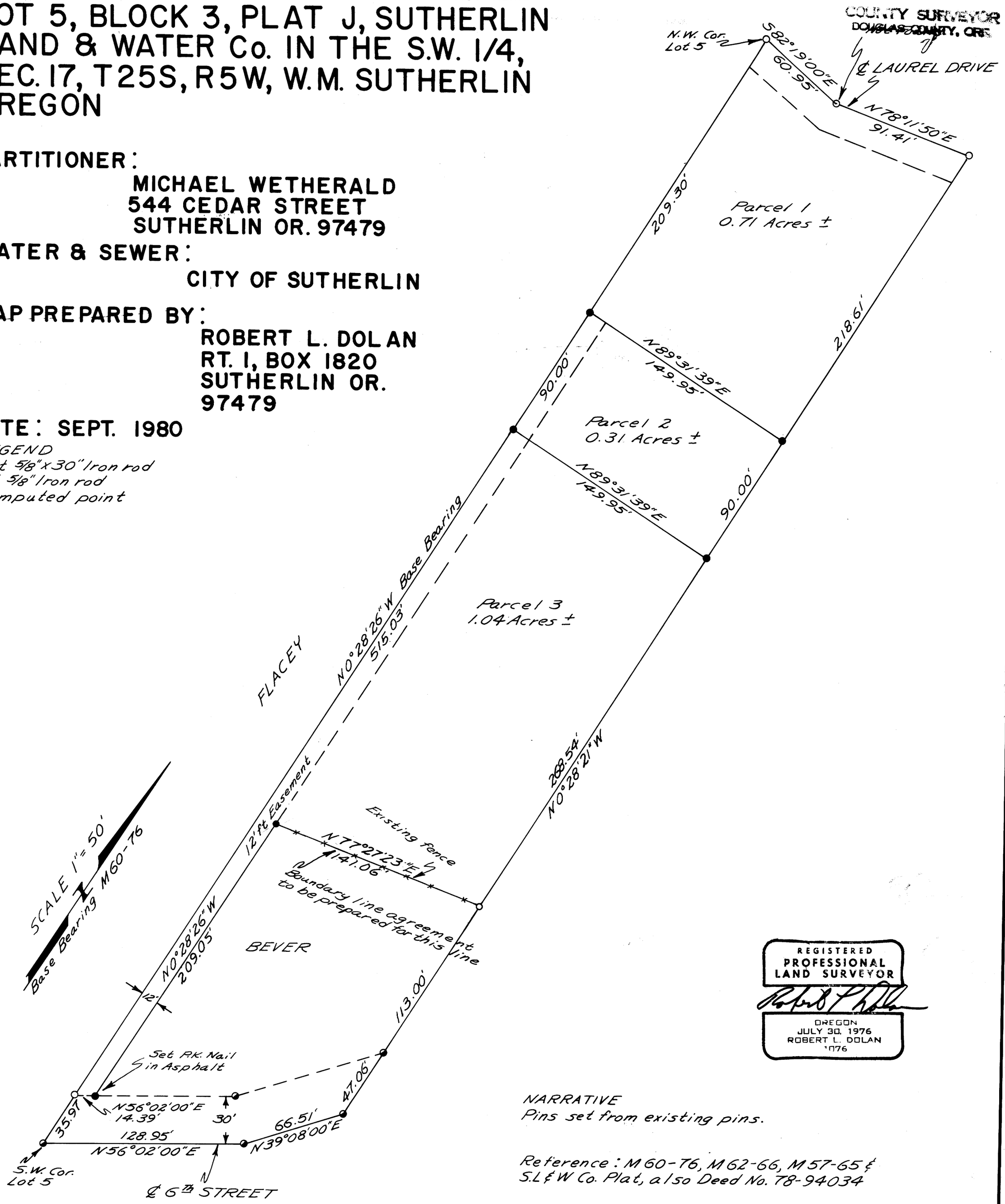

REGISTERED
PROFESSIONAL
LAND SURVEYOR
OREGON
JULY 30, 1976
ROBERT L. DOLAN
1076

NARRATIVE
Pins set from existing pins.

Reference: M60-76, M62-66, M57-65 & S.L&W Co. Plat, also Deed No. 78-94034

MAP FILE M85-70-A