

PROPERTY SURVEY

FOR
RALPH P. STULLER

LOCATED IN THE SE 1/4 of the SE 1/4 of
SEC. 34, T. 21 S., R. 12 W. W.M. IN THE
CITY OF REEDSPORT, DOUGLAS COUNTY, OREGON.

DATE: OCT. 1, 1980 SCALE: 1"=50'

EQUIP. USED: A 20 Second Theodolite and a Mac 14 EDM.

NOTE: CONTROL USED ON THIS SURVEY WAS
TAKEN FROM "HOLLY ADD.",
M-27-55 and M 21-21 on file
at Douglas County.

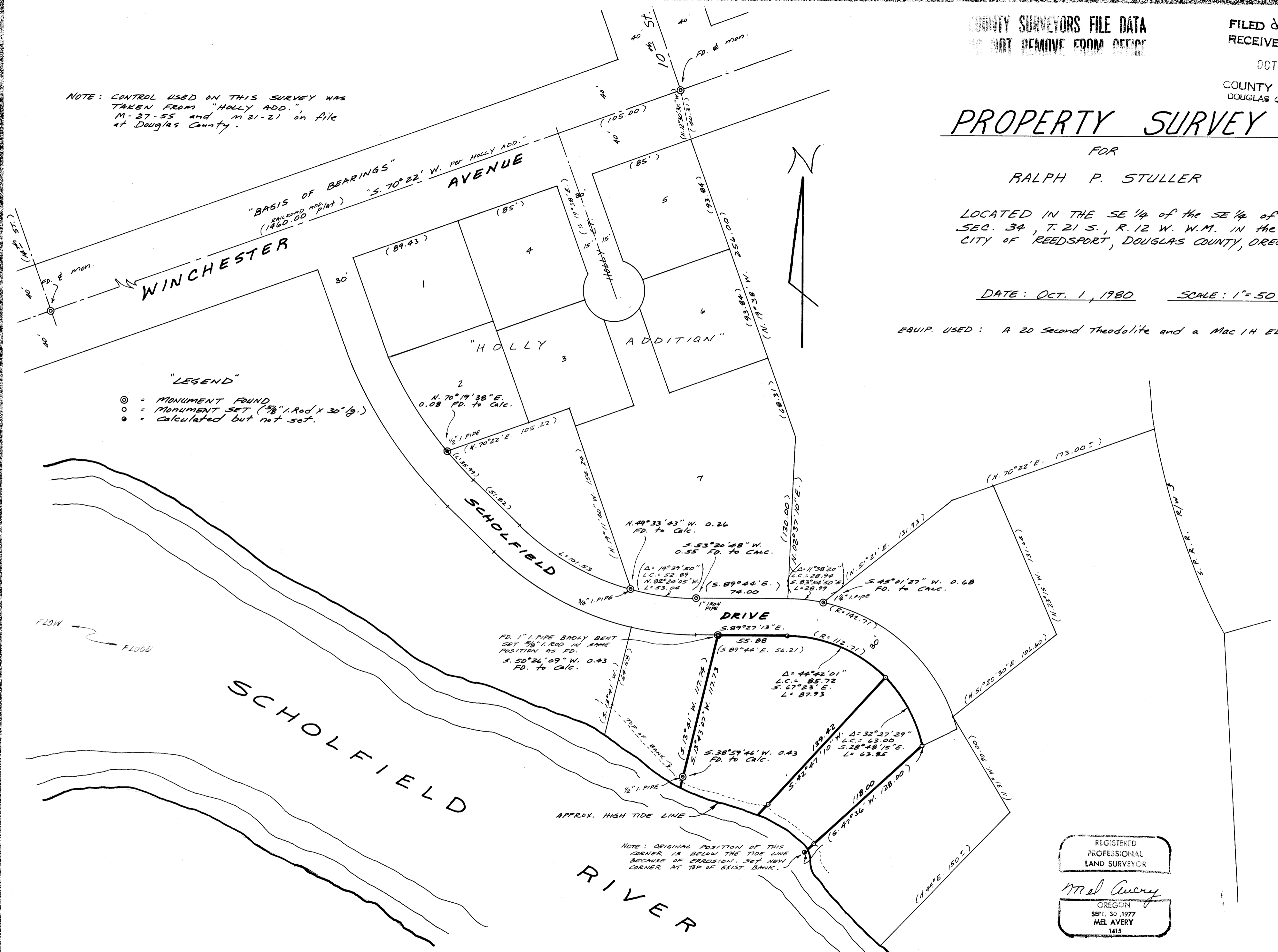

"LEGEND"
 ○ = MONUMENT FOUND
 ○ = MONUMENT SET (3/8" I. ROD X 30" LG.)
 ○ = Calculated but not set.

REGISTERED
PROFESSIONAL
LAND SURVEYOR

MEL AVERY
OREGON
SEPT. 30, 1977
MEL AVERY
1415

Parametrix, Inc. 2785 FRONTAGE ROAD, REEDSPORT, ORE. 97467

No.	Revisions	Date	By	Checked

Designed
Drawn RS
Checked

Approved
Scale 1"=50 Date: Oct. 1, 1980
Parametrix, Inc.

CONSULTANTS IN SURVEYING
AND ENVIRONMENTAL SERVICES
Seattle Spokane Portland Vancouver
Tacoma

JOB No. 14-132-RD