

SURVEY IN N.E. 1/4 AND S.E. 1/4 OF COUNTY SURVEYORS FILE DATA
 SECTION 24, T26S, R5W,
 W.M.
 DO NOT REMOVE FROM OFFICE

FILED &
 RECEIVED &
 AUG 19 1980
 COUNTY SURVEYOR
 BOJORD COURT, ORE

FOR: FRANK STRADER
 BY: BHW ENGINEERING & SURVEYING, INC.
 1205 S.E. COURT
 ROSEBURG, OREGON 97470
 673-0165

SCALE: 1" = 100' AUGUST 1980

NARRATIVE:

SURVEY FOR THE PURPOSE OF TRANSFER OF THAT PORTION OF PROPERTY LYING NORTHERLY AND EASTERLY OF OAK CREEK TO THE ADJACENT OWNER OF LOT 36, "EAGLE POINT ESTATES".
 BASE BEARING ON EAST LINE OF SURVEY BASED ON "EAGLE POINT ESTATES" PLAT.
 REFERENCE SURVEYS INCLUDE THE VACATED "PLAT G" OF "LEWIS ADDITION TO SUNSHINE RANCH" (VOL. 5, PG. 22), M13-57 AND M11-666.
 SURVEY CREW: G. LANG AND R. ORTON.
 COMPUTATIONS: R. WARE. DRAFTING: D. HOPKINS.

LEGEND:

- - SET 5/8" x 30" IRON ROD
- ⊙ - FD. BRASS CAP
- - FD. MONUMENT AS NOTED

REGISTERED PROFESSIONAL LAND SURVEYOR

Romanso E. Ware

OREGON
 NOV. 16, 1973
 ROMANSO E. WARE
 1005

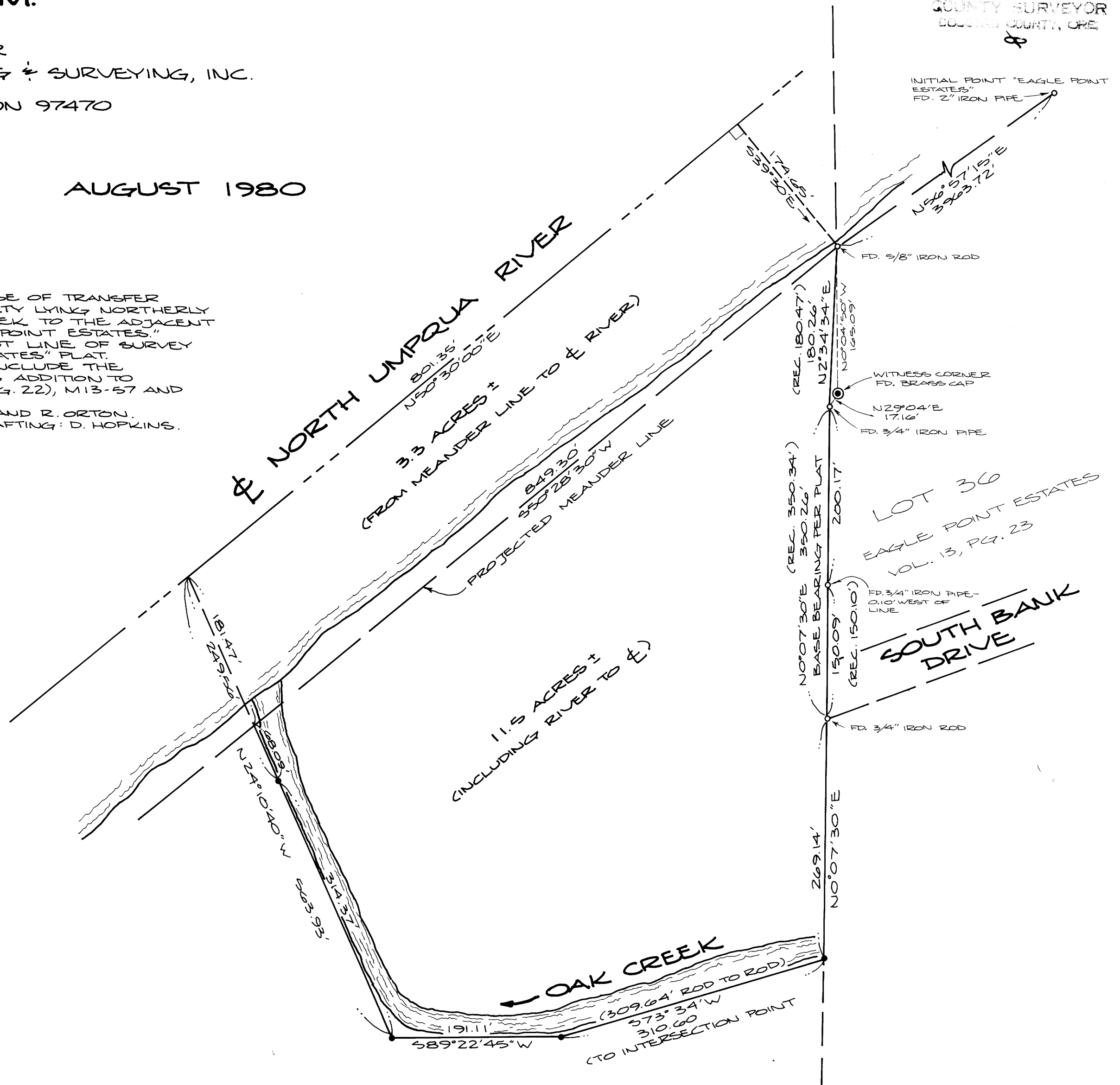

MAP FILE M85-6

MAP FILE M85-6