

SURVEY IN E 1/2, SECTION 7 & W 1/2, SECTION 8 T29S, R7W, W.M. AND IN D.L.C. NO 39

COUNTY SURVEYORS FILE DATA
DO NOT REMOVE FROM OFFICE

SCALE: 1" = 200'

AUGUST 1980

FILED
RECEIVED *jh*

OCT 1 1980

COUNTY SURVEYOR
DOUGLAS COUNTY, ORE.

FOR: MILES BEALS & DICK HARPER
BY: BHW ENGINEERING & SURVEYING, INC.
1205 SE. COURT
ROSEBURG, OREGON 97470
673-0165

NARRATIVE:

SURVEY TO MONUMENT AND DETERMINE THE ACREAGE OF THAT PROPERTY IN D.L.C. #39 LYING SOUTH AND WEST OF THE COUNTY ROADS NO. 140 AND 138. SURVEY ACCOMPLISHED BY RANDOM TRAVERSE WITH A WILD T-1 THEODOLITE AND RED-1 E.D.M. CREW CONSISTED OF GREG LANG, BOB ORTON AND HAL GRUBB; COMPUTATIONS BY ROMNEY WARE, DRAFTING BY DEBBIE HOPKINS. REFERENCE SURVEYS WERE M43-11, C.S. 58/41 AND ORIGINAL GOVERNMENT CALL NOTES. COUNTY ROAD ALIGNMENTS WERE DETERMINED BY LOCATING THE CENTERLINE OF TRAVELED WAY IN THE FIELD.

REGISTERED
PROFESSIONAL
LAND SURVEYOR

Romney E. Ware

OREGON
NOV. 16, 1973
ROMANEO E. WARE
1005

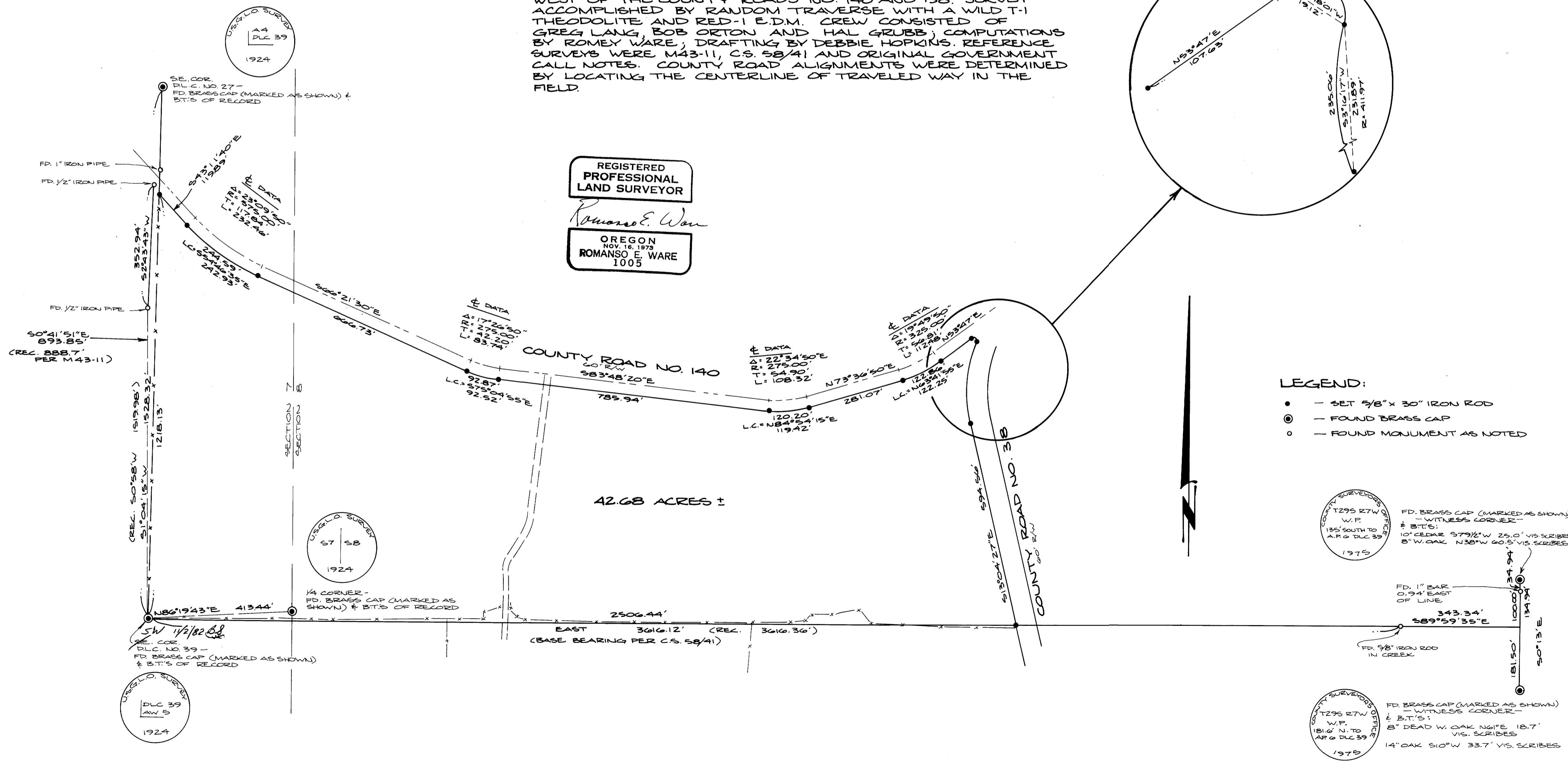

- LEGEND:**
- - SET 3/8" x 30" IRON ROD
 - ⊙ - FOUND BRASS CAP
 - - FOUND MONUMENT AS NOTED

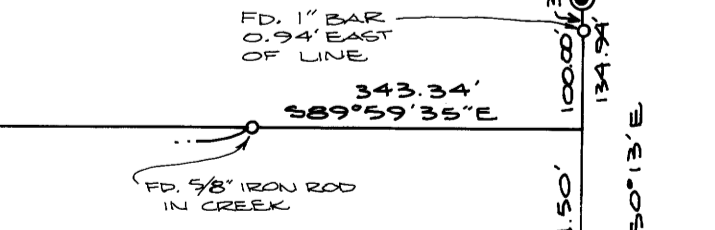
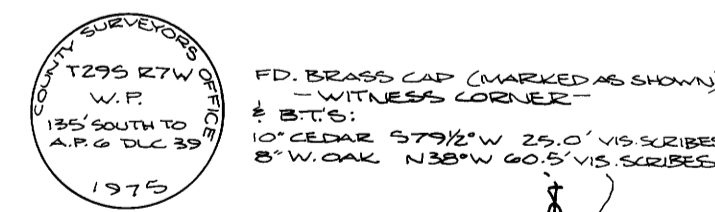

MAP FILE M85-54

MAP FILE M85-54