

Property Survey In The NW ¼, Section 16, T27S, R7W, W.M., Douglas County, Oregon

COUNTY SURVEYORS FILE DATA
DO NOT REMOVE FROM OFFICE

FILED &
RECEIVED

SEP 26 1980

COUNTY SURVEYOR
DOUGLAS COUNTY, ORE.

FOR: ELLAMAE SHUCK

BY: ROBERT L. DOLAN
RT. 1 BOX 1820
SUTHERLIN, OR. 97479

DATE: SEPTEMBER 1980

PROPERTY TO BE SOLD TO ADJACENT OWNER

NARRATIVE
Pins set from previous survey, refer to
M83-69
INSTRUMENT
Theodolite, Distance Meter

LEGEND
● Set 5/8" x 30" I. Rod

BASE OF BEARING, M83-69
SCALE 1"=50'

Fd. Brass Cap
T27S, RTW

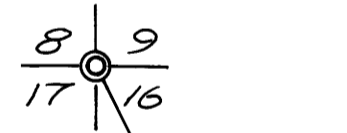

REGISTERED
PROFESSIONAL
LAND SURVEYOR
Robert L. Dolan
EXPIRES
JULY 30, 1976
ROBERT L. DOLAN
1976

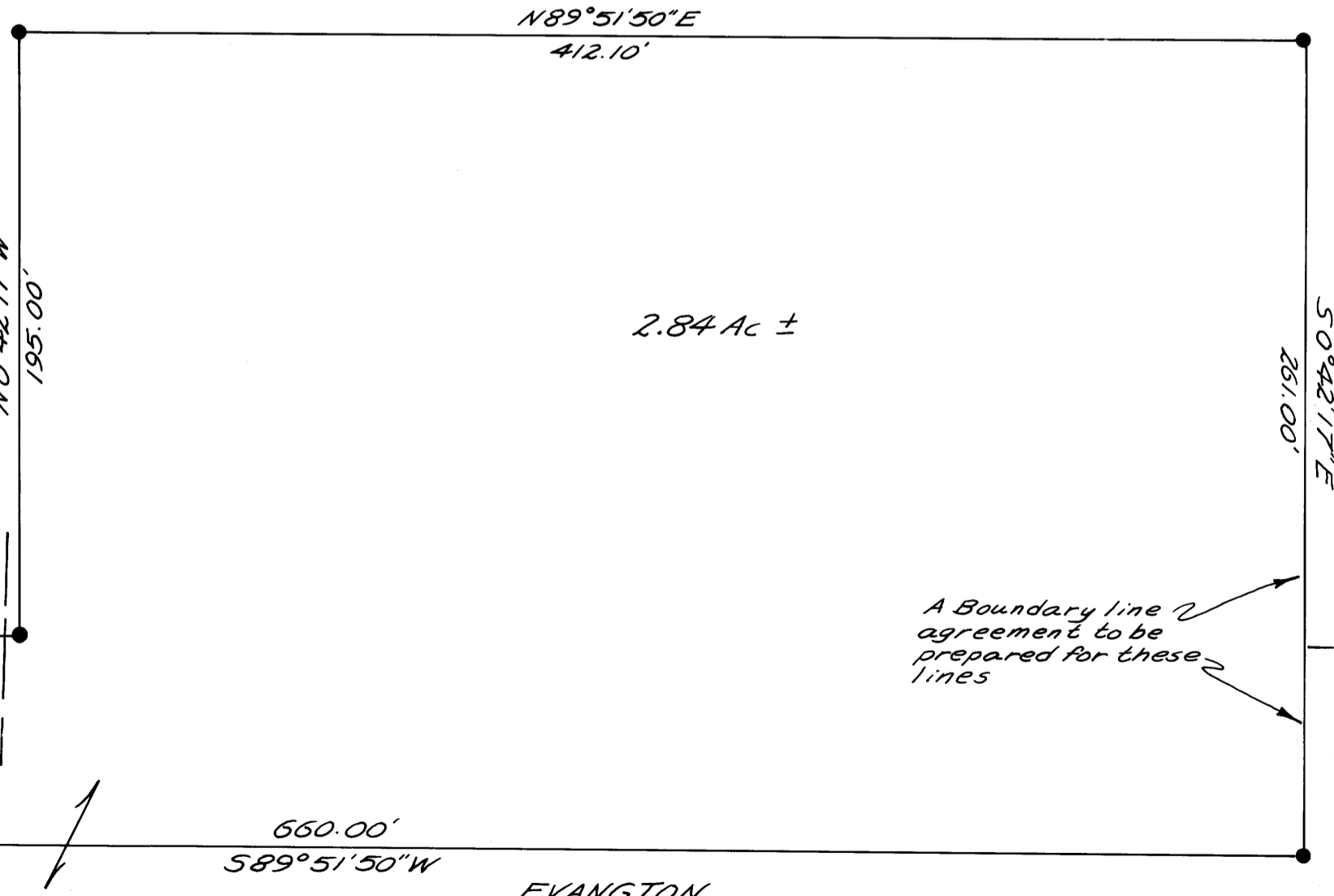
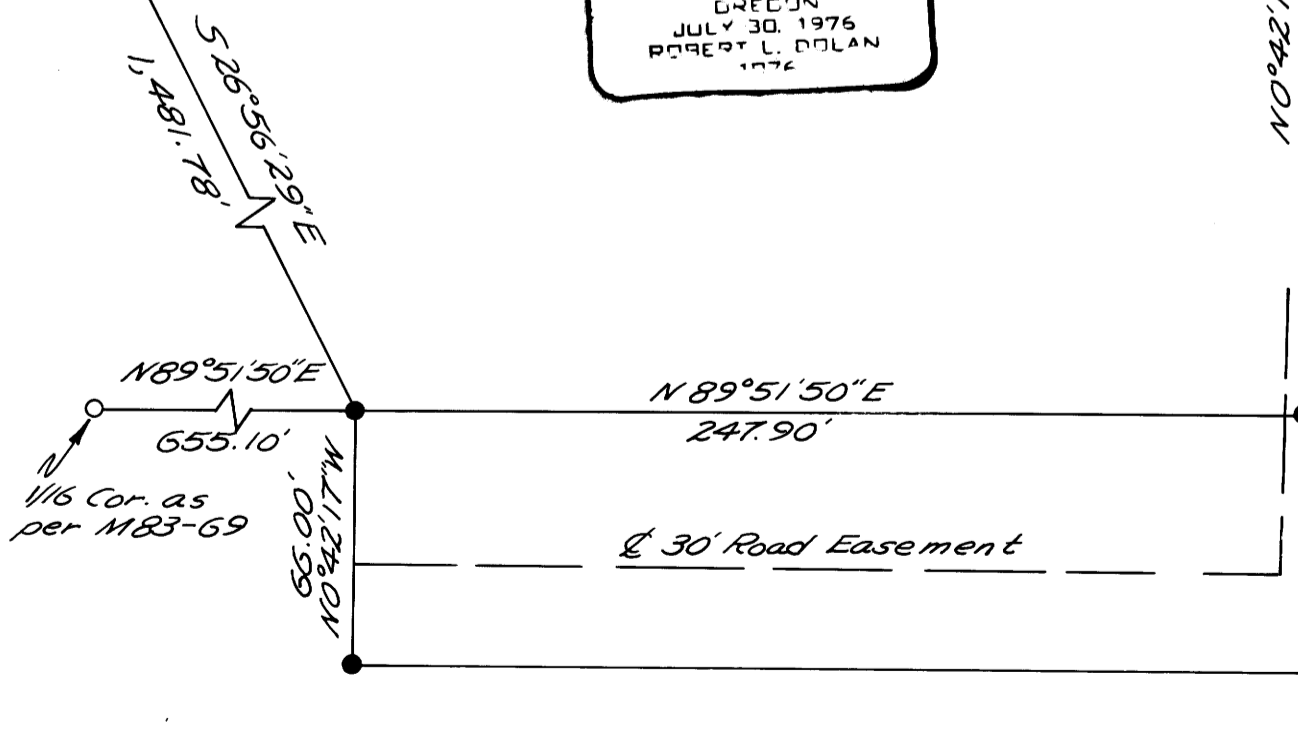

A Boundary line 2
agreement to be
prepared for these 2
lines

GALLA
TRUTE

EVANGTON

MAP FILE M85-51

MAP FILE M85-51