

Book 6 Pg. 121-A

COUNTY SURVEYORS FILE DATA
DO NOT REMOVE FROM OFFICE

PAGE 1 OF 2.

FILED &
RECEIVED

SEP 26 1980

COUNTY SURVEYOR
DOUGLAS COUNTY, OREGON

✓

MAJOR LAND PARTITION

IN SECTION 7, TOWNSHIP 30 SOUTH, RANGE 5 WEST, WILLAMETTE MERIDIAN
LOT 5 OF SCHMOLL PLAT A. PARCEL IS NEAR THE CENTER 1/4 OF SECTION 7
& MAY BE IN ANY 1/4 OF SECTION 7

ROY & THELMA JACK -PARTITIONER

911 HILL STREET, MYRTLE CREEK, OR 97457

WILLIAM D. & ROMILDA J. SINCLAIR -OWNER

495 S. W. TAYLOR ST., MYRTLE CREEK, OR 97457

WATER & SEWER FROM TRI CITY WATER & SANITARY DISTRICT
2 LOTS

LEGEND:

- FOUND 1" PIPE
- FOUND 3/4" PIPE
- SET 5/8" X 28" IRON ROD

— x — FENCE

SCALE: 1" = 50'

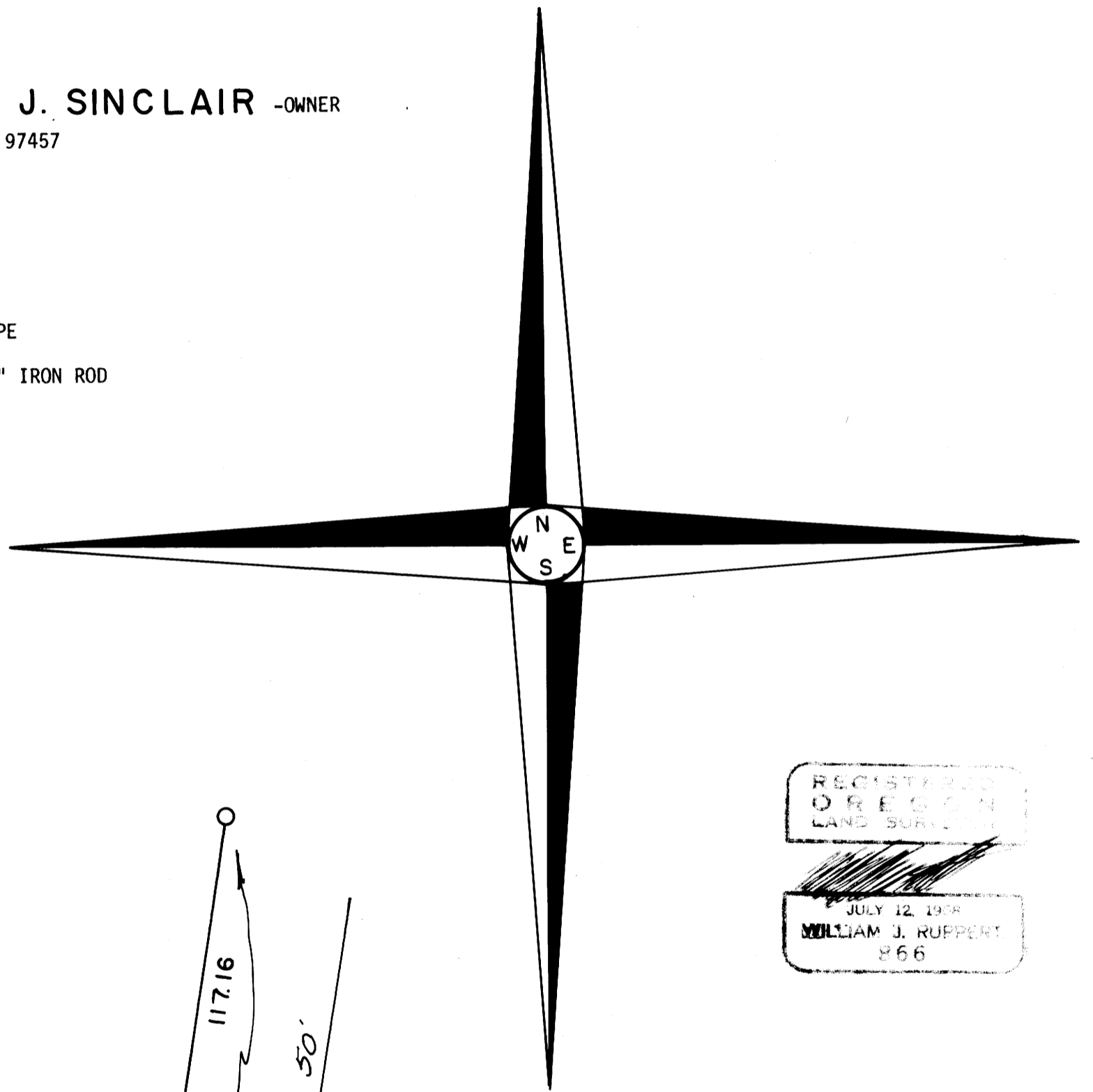

REGISTERED
OREGON
LAND SURVEYOR

JULY 12 1968
WILLIAM J. RUPPERT
866

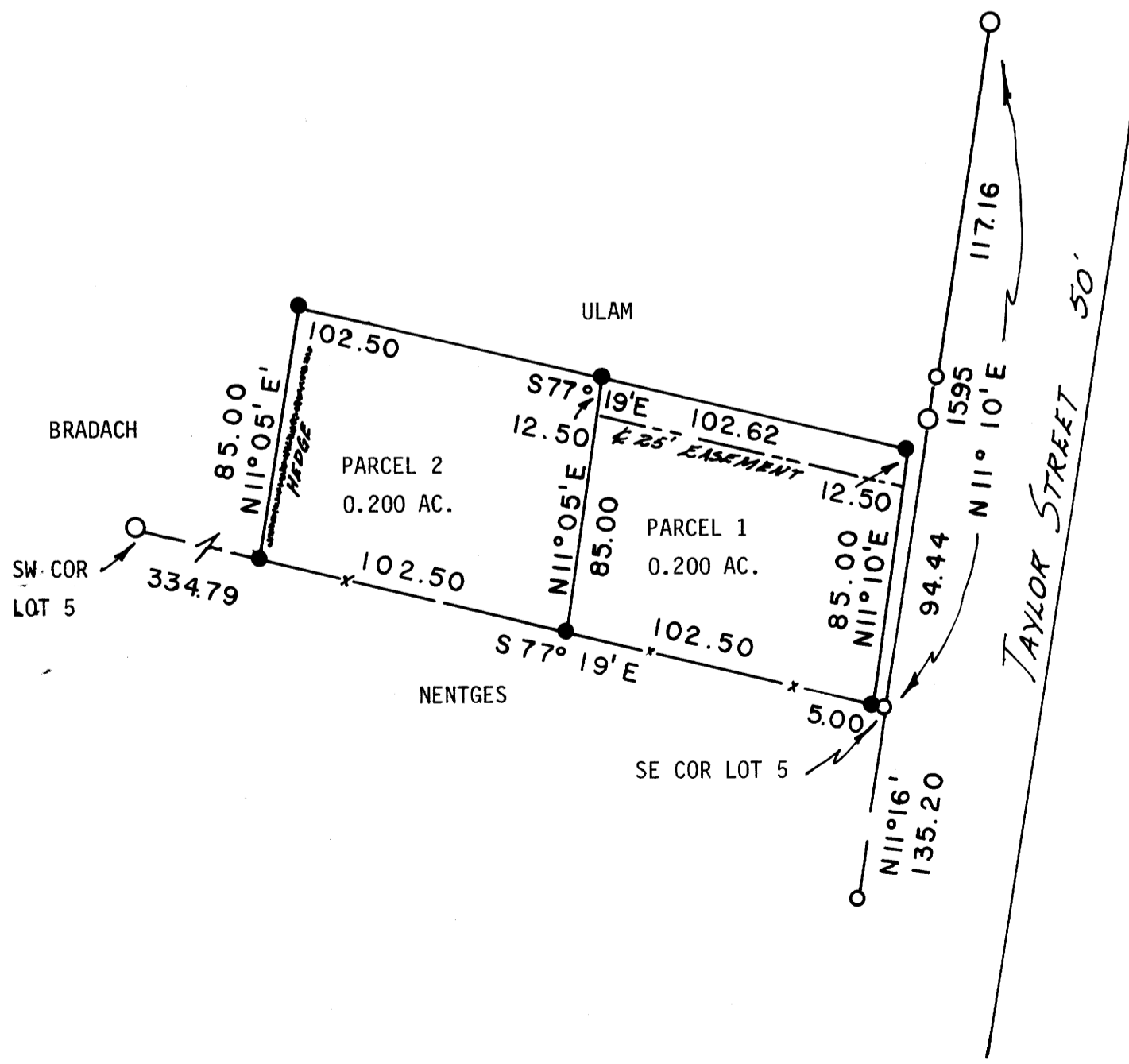

APPROVALS:

Francis L. Ingram
COUNTY SURVEYOR

9-26-80
DATE

Keith L. Cubic
PLANNING COMMISSION

9/23/80
DATE

UMPQUA SURVEYING COMPANY
626 NE DIVISION P.O. BOX 791
MYRTLE CREEK, OR 97457
863-5201

STATE OF OREGON)
COUNTY OF DOUGLAS) SS.
DORIS L. WADSWORTH, COUNTY CLERK
AND RECORDER OF CONVEYANCES, IN AND FOR
SAID COUNTY, DO HEREBY CERTIFY THAT THE
WITHIN INSTRUMENT WAS RECORDED THIS DAY:

SEPTEMBER 1980

SEP 26 PM 1 06

13583

BY *Mary Beth*
DEPUTY

No. *12*

DOUGLAS COUNTY OFFICIAL RECORDS