

# SURVEY IN LOT 29, "RIVER BEND ACRES-PLAT 'A'"; LYING IN NE 1/4, SECTION 23, T26S, R6W, W.M.

FILED 7  
RECORDED 1/R  
SEP 15 1980

COUNTY SURVEYORS FILE DATA  
DO NOT REMOVE FROM OFFICE

COUNTY SURVEYOR  
DOUGLAS COUNTY OR.

SCALE: 1" = 100'

SEPTEMBER 1980

FOR: WAYNE SPICER  
& BUTCH BROWN

BY: BHW ENGINEERING & SURVEYING, INC.  
1205 SE. COURT  
ROSEBURG, OREGON 97470

### NARRATIVE:

SURVEY TO MONUMENT THAT PROPERTY DESCRIBED IN INSTRUMENT NO. 74-9084 IN THE DOUGLAS COUNTY DEED RECORDS. CONTROL WAS BASED ON MONUMENTS FOUND PER "RIVER BEND ACRES-PLAT A" AS RECORDED IN VOLUME 9, PAGE 14 IN THE COUNTY PLAT RECORDS. OTHER SURVEYS OF REFERENCE ARE C.S. 51/307, M44-58 AND M46-19. FIELD CREW CONSISTS OF GREG LANG & LYLE JACOBS; COMPUTATIONS BY ROMANSO WARE; DRAFTING BY DEBBIE HOPKINS. EQUIPMENT = WILD T-2 THEODOLITE WITH LEITZ RED-1 E.D.M.

REGISTERED  
PROFESSIONAL  
LAND SURVEYOR

*Romanso E. Ware*

OREGON  
NOV. 16, 1973  
ROMANSO E. WARE  
1005

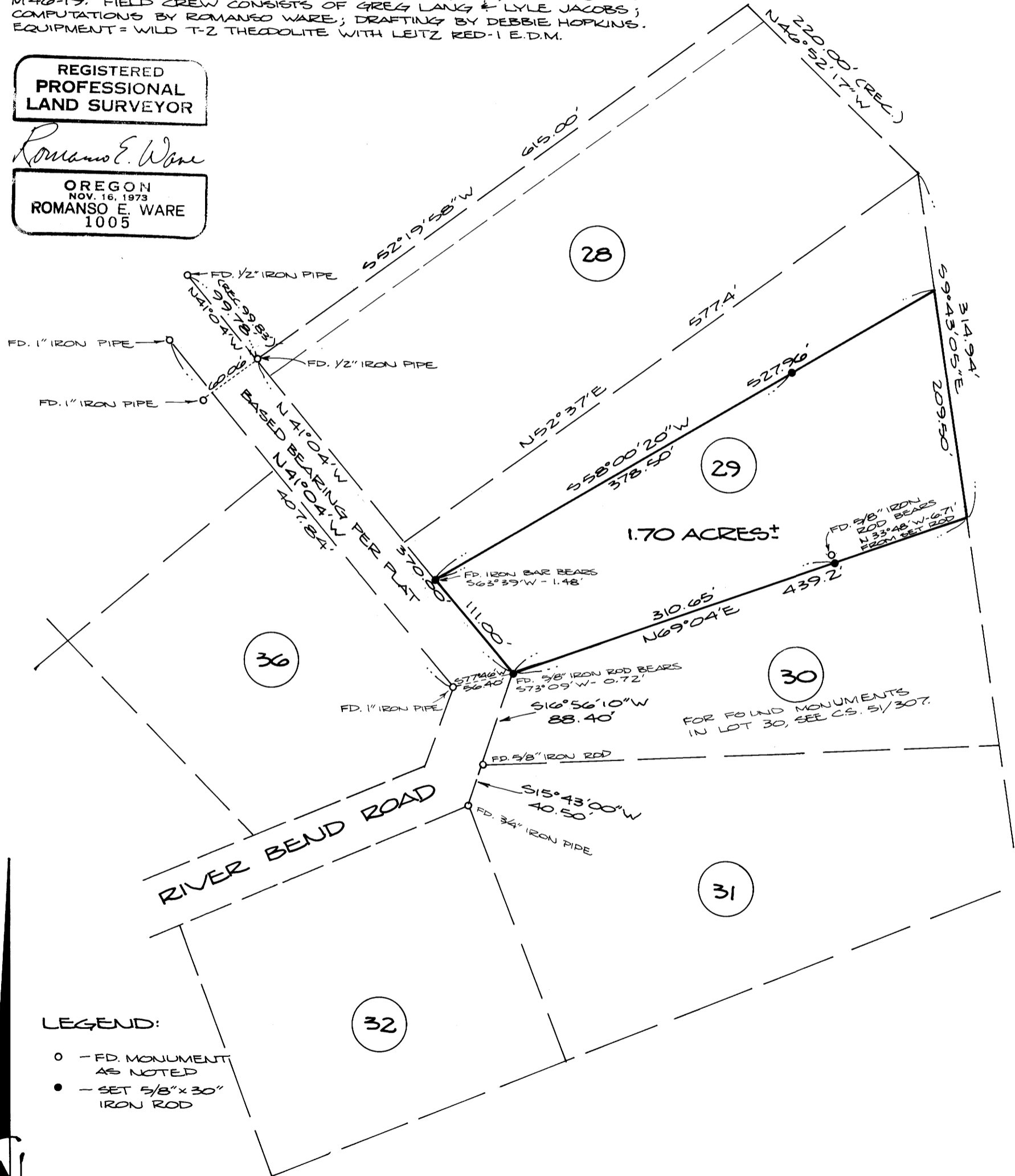

### LEGEND:

- - FD. MONUMENT AS NOTED
- - SET 5/8" x 30" IRON ROD

BASE BEARING PER PLAT OF "RIVER BEND ACRES-PLAT 'A'"; VOL. 9, PAGE 14.