

SURVEY FOR DOUGLAS COUNTY PUBLIC WORKS DEPT.

IN
SE 1/4 SEC. 15; T. 26 S. R. 4 W. W.M.

BY
DOUGLAS COUNTY SURVEYOR'S OFFICE

ROOM 205 JUSTICE BUILDING, ROSEBURG OREGON

FRANCIS L. INGRAM

COUNTY SURVEYOR

SEPTEMBER 1980

SCALE 1" = 100'

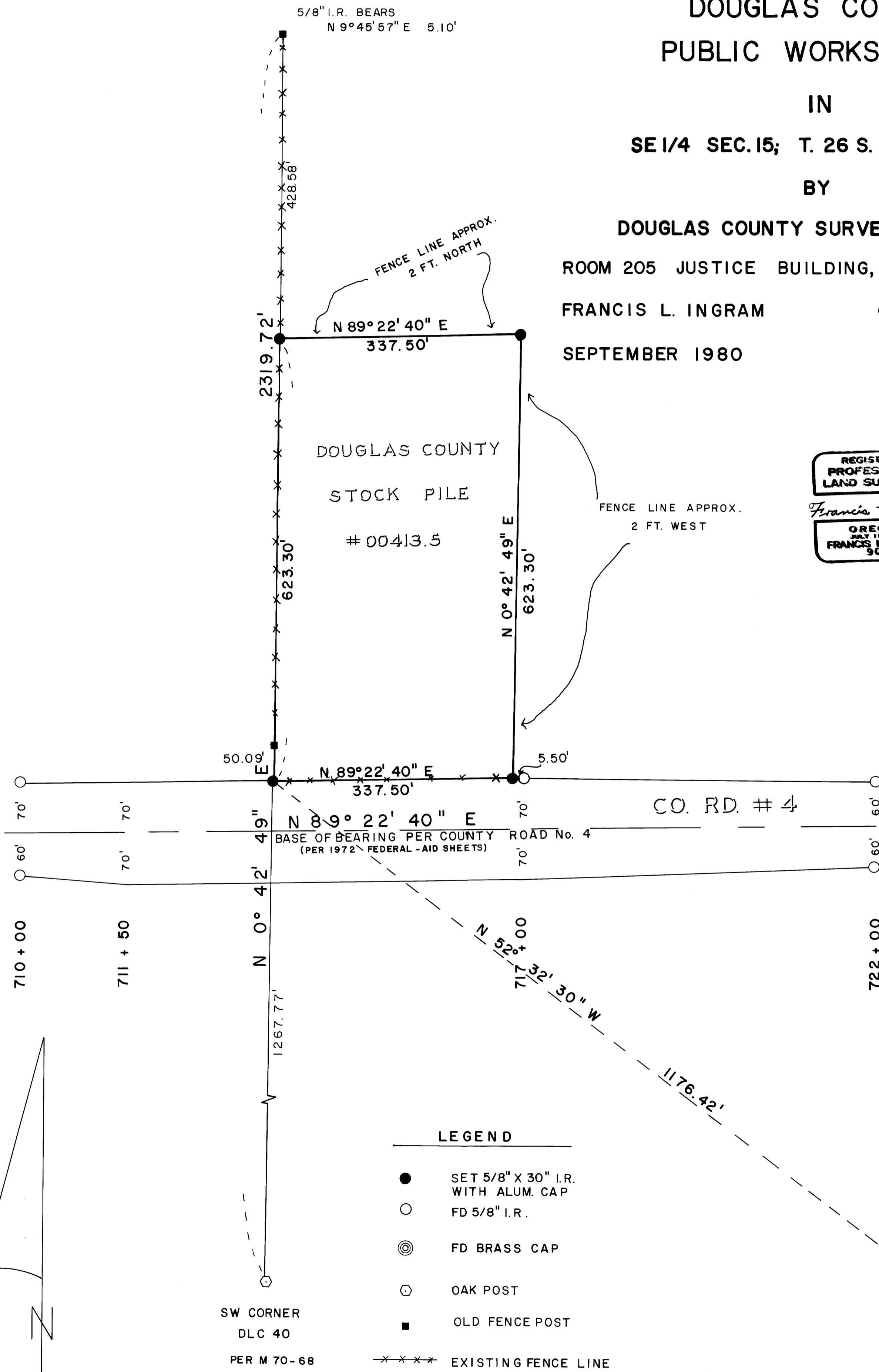

REGISTERED
PROFESSIONAL
LAND SURVEYOR

Francis L. Ingram

OREGON
JULY 11, 1969
FRANCIS L. INGRAM
902

LEGEND

- SET 5/8" X 30" I.R. WITH ALUM. CAP
- FD 5/8" I.R.
- ⊙ FD BRASS CAP
- OAK POST
- OLD FENCE POST
- x-x-x- EXISTING FENCE LINE

SW CORNER
DLC 40
PER M 70-68

15 14
22 23