

COUNTY SURVEYORS FILE DATA
DO NOT REMOVE FROM OFFICE

Property Survey In The S.E 1/4, Section 18, T25 S, R5 W, W.M.,

Douglas County, Oregon

For: Dwayne and Shirley Linton

By: Robert L. Dolan

Rt. 1, Box 1820

Sutherlin, Oregon 97479

Date: September 1980

- Legend:
- Set 5/8" x 30" Iron Rod
 - FD 5/8" Iron Rod Except As Noted
 - Computed Points

RECEIVED *RL*
 COUNTY SURVEYOR
 DOUGLAS COUNTY, ORE.

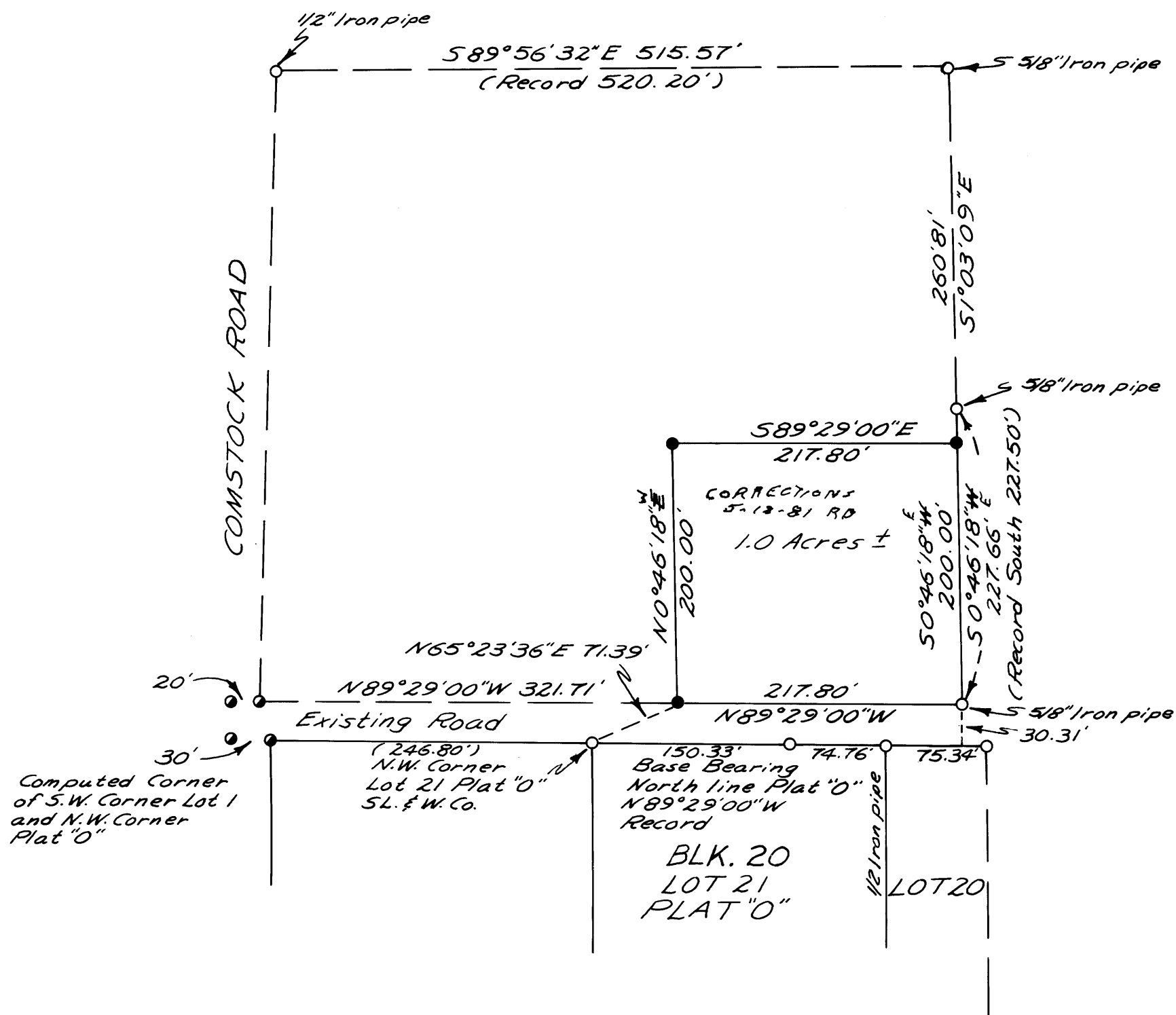

SCALE 1" = 100'

REGISTERED
PROFESSIONAL
LAND SURVEYOR

Robert L. Dolan

OREGON
JULY 30, 1976
ROBERT L. DOLAN
1976

NARRATIVE
 Pins set from found pins.
 References: C.S. file 50/43, M14-79
 M9-70, M63-79, C.S. 58/103, Assessor's
 maps, SL & W Co. maps, Deeds No.
 75-10726, 70-3411, 77-7243, and
 Deed Vol. 96 Pg. 392.
 Equipment: Theodolite & Distance
 Meter