

WEST 1781.34' 11|12
14|13 FD. BRASS CAP
SEC. CORNER

FILED
RECEIVED
SEP 8 1980
COUNTY SURVEYOR
DOUGLAS COUNTY, ORE.

SURVEYED BY:
JAMES E. ANDREWS, SURVEYING
COTTAGE GROVE, OREGON
PH. 942-9863

○=SET 5/8" I.R.W/CAP
●=MON. FOUND
()=RECORD DATA

REGISTERED
PROFESSIONAL
LAND SURVEYOR
James E. Andrews
OREGON
JULY 14, 1978
JAMES E. ANDREWS
1626

21 ACRES

REF: DOUG. CO. SURVEY M14-23
M29-51, RMI-20

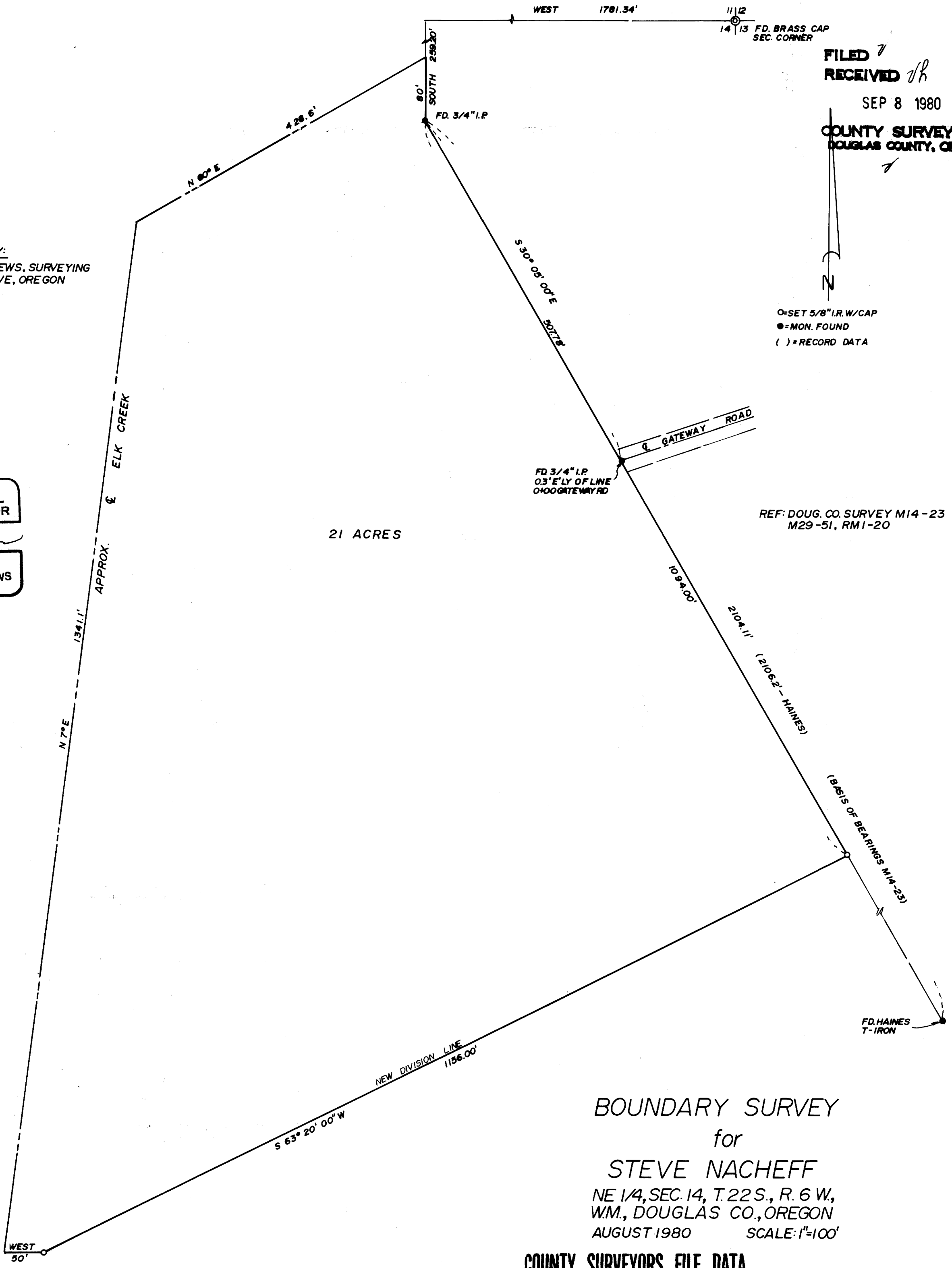

BOUNDARY SURVEY
for
STEVE NACHEFF
NE 1/4, SEC. 14, T. 22 S., R. 6 W.,
W.M., DOUGLAS CO., OREGON
AUGUST 1980 SCALE: 1"=100'

COUNTY SURVEYORS FILE DATA
DO NOT REMOVE FROM OFFICE