

COUNTY SURVEYORS FILE DATA
DO NOT REMOVE FROM OFFICE

SEPTIC DRAINFIELD SURVEY for MILTON BEDORTHA
NW1/4, SEC. 31, T. 22 S., R. 5 W., W.M., DOUGLAS COUNTY, OREGON
AUGUST 1980
SCALE: 1" = 50'

FILED
RECEIVED JRL

SEP 4 1980

COUNTY SURVEYOR
DOUGLAS COUNTY, ORE

DP

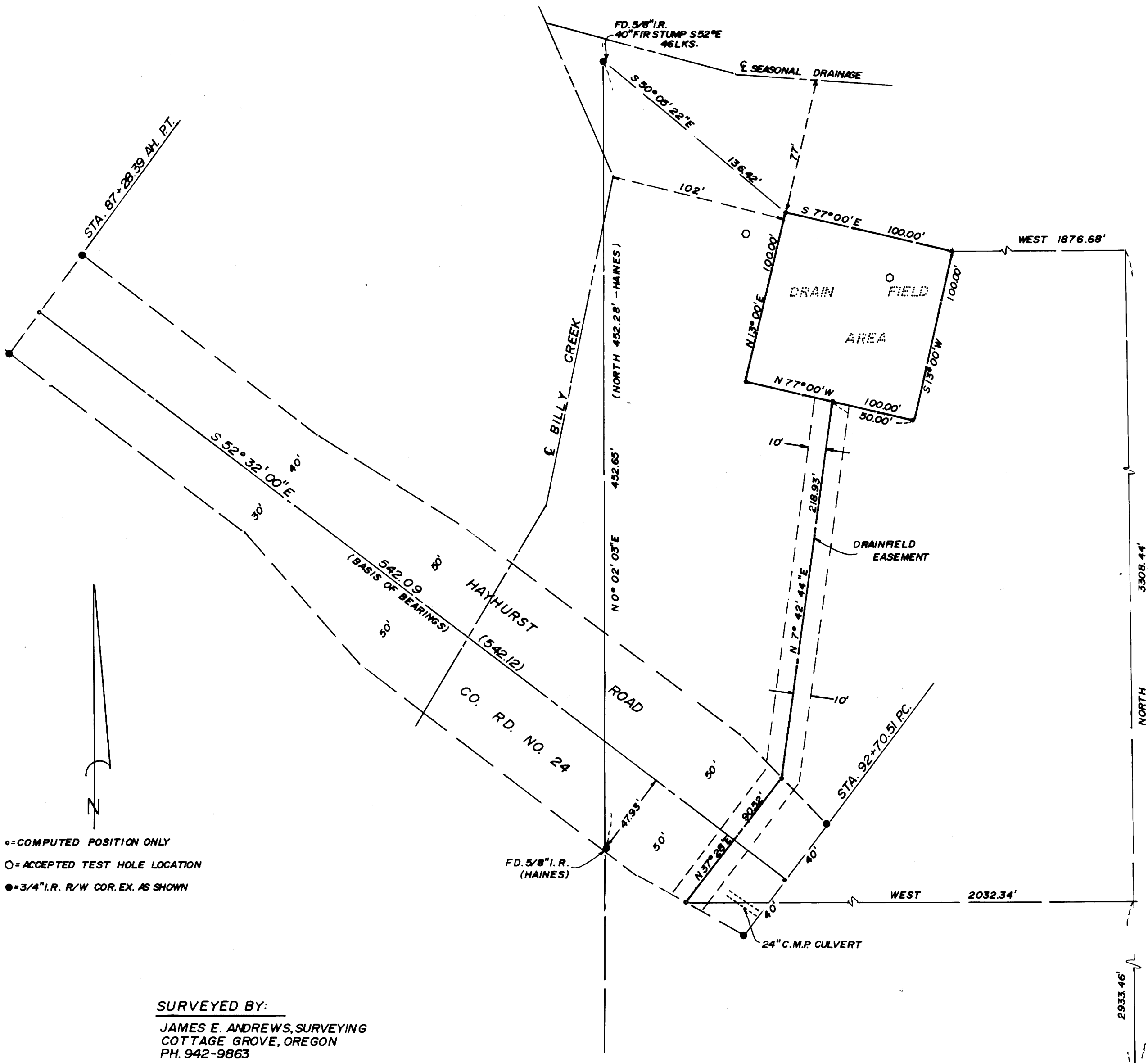

SURVEYED BY:

JAMES E. ANDREWS, SURVEYING
COTTAGE GROVE, OREGON
PH. 942-9863

REGISTERED
PROFESSIONAL
LAND SURVEYOR

James E. Andrews

OREGON
JULY 14, 1978
JAMES E. ANDREWS
1626

N 1/4 COR. S. 6 - 23S. - 5W
FD. DOUG. CO. BRASS CAP
6" W.O. S 65° E - 49.2' BLAZE
HEALED