

Property Survey In The NE 1/4 Of Section 33 And The NW 1/4 Of Section 34, T22S, R5W, W.M., Douglas County, Oregon

FILED
RECORDED
P. 4 1980
COUNTY SURVEYOR
DOUGLAS COUNTY, ORE

COUNTY SURVEYORS FILE DATA
DO NOT REMOVE FROM OFFICE

For: Nick Botner
By: Robert L. Dolan
Rt. 1, Box 1820
Sutherlin, OR. 97479
Date: August 1980

LEGEND
● Set 5/8" X 30" Iron rod
○ Found 5/8" Iron rod

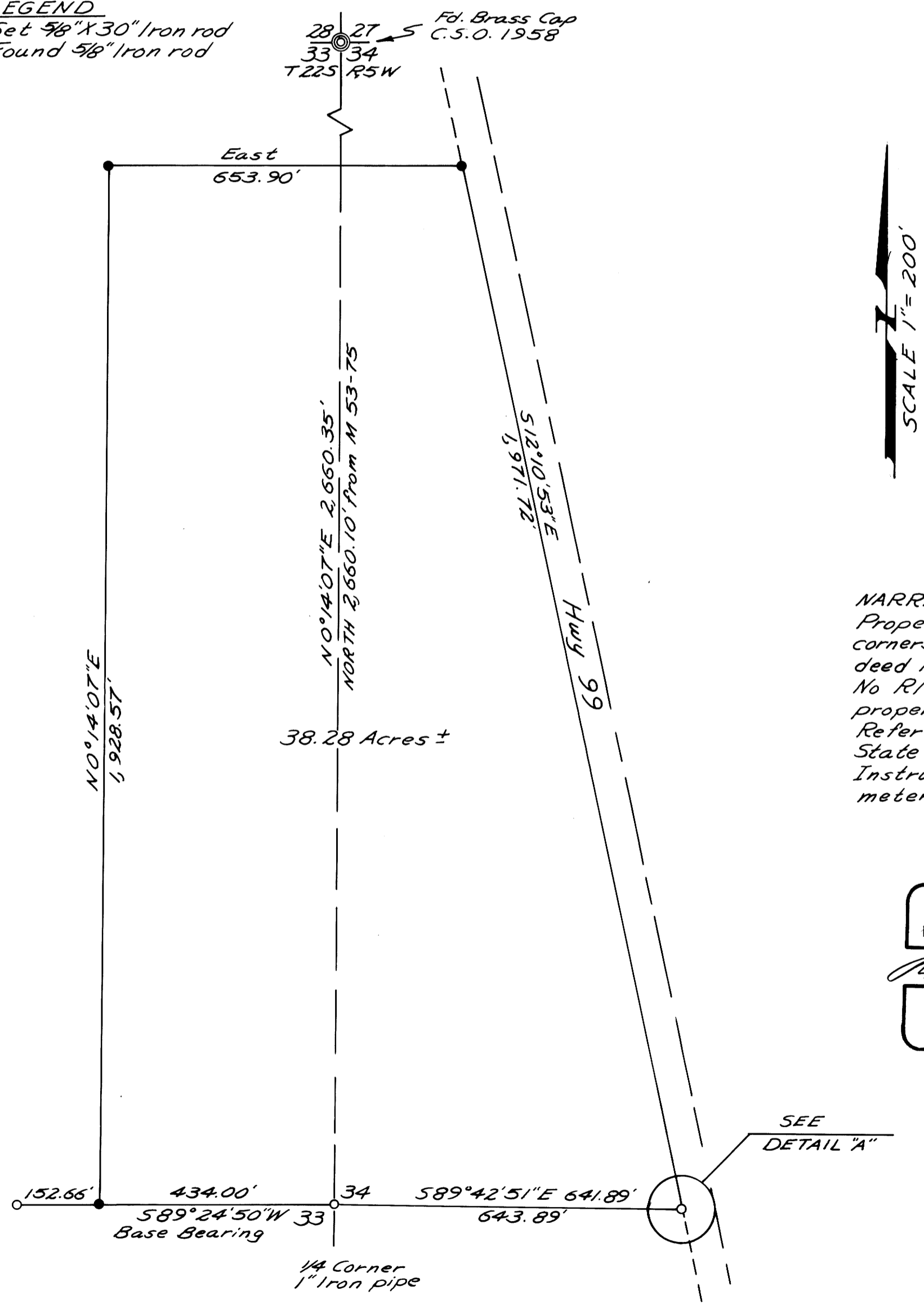

NARRATIVE
Property surveyed from found pins and corners. North line established from deed No. 80-04113.
No R/W pins were found on Highway No. 99 property line was tentatively set 30' from E Reference: M 53-75, M 36-16 State highway and Assessors map.
Instruments: Theodolite and Distance meter.

REGISTERED
PROFESSIONAL
LAND SURVEYOR
Robert L. Dolan
OREGON
JULY 30, 1976
ROBERT L. DOLAN
1076

SEE
DETAIL "A"

