

COUNTY SURVEYORS FILE DATA
DO NOT REMOVE FROM OFFICE

FILED
RECEIVED

SEP 4 1980

COUNTY SURVEYOR
DOUGLAS COUNTY, ORE.

Property Survey In The S 1/2 Of Section 6, T27S, R6W, W.M.

Douglas County, Oregon

Date: July 1980 Scale: 1" = 50'

For: Carroll Sensabaugh

By: Robert L. Dolan

Rt 1, Box 1820

Sutherlin, Oregon

97479

LEGEND

- Set 5/8" x 30" Iron rod
- Found 5/8" Iron rod

REGISTERED
PROFESSIONAL
LAND SURVEYOR

OREGON
JULY 30, 1976
ROBERT L. DOLAN
1076

NARRATIVE

Traverse from N.E. corner to N.W. corner of
D.L.C. No. 64. Northerly line of property set
to existing right of way line.

INSTRUMENTS

Theodolite & Distance Meter
Property to be conveyed to adjoining property
owner.

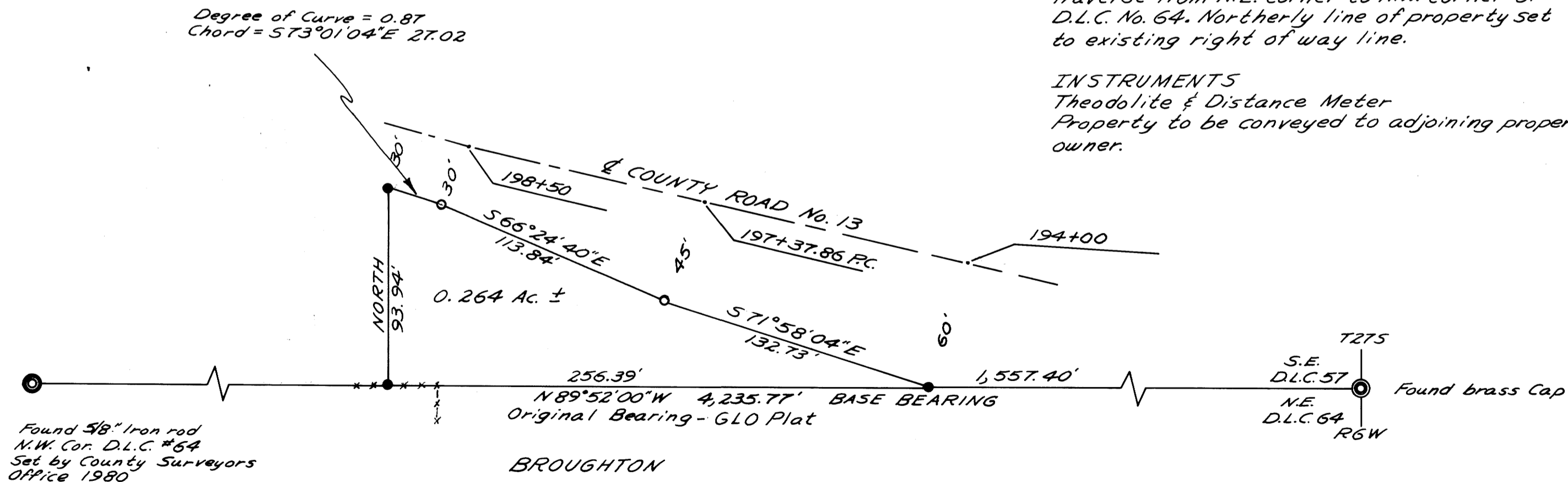

MAY FILE M85-24

M 85-24