

# Minor Land Partition

COUNTY SURVEYORS FILE DATA  
DO NOT REMOVE FROM OFFICE

Lot 6, Block 3, Plat J, Sutherlin Land and Water Co.  
In the S.W. 1/4, Sec. 17, T25S, R5W, W.M., Sutherlin, OR.

FILED ✓  
RECEIVED

SEP 4 1980

COUNTY SURVEYOR  
DOUGLAS COUNTY, ORE.  
85

PARTITIONER RICHARD L. & LESLIE NIX  
RT. 1 BOX 83F  
OAKLAND OR. 97462

LEGAL OWNER SAME  
WATER & SEWER CITY OF SUTHERLIN

MAP PREPARED BY ROBERT L. DOLAN  
RT. 1 P.O. BOX 1820  
SUTHERLIN OR. 97479

- LEGEND**
- Fd. 5/8" IRON ROD
  - SET 5/8" X 30" IRON ROD

BASE BEARING M60-76  
SCALE 1"=40'  
DATE: AUG. 1980

REGISTERED  
PROFESSIONAL  
LAND SURVEYOR

*Robert L. Dolan*

OREGON  
JULY 30, 1976  
ROBERT L. DOLAN  
1976

**NARRATIVE**  
Pin's set from existing pin's.  
Equipment Theodolite, Distance Meter, Chain.  
Reference Map No. M60-76, Deed No. 79-6170,  
Plat Sutherlin Land & Water Company.

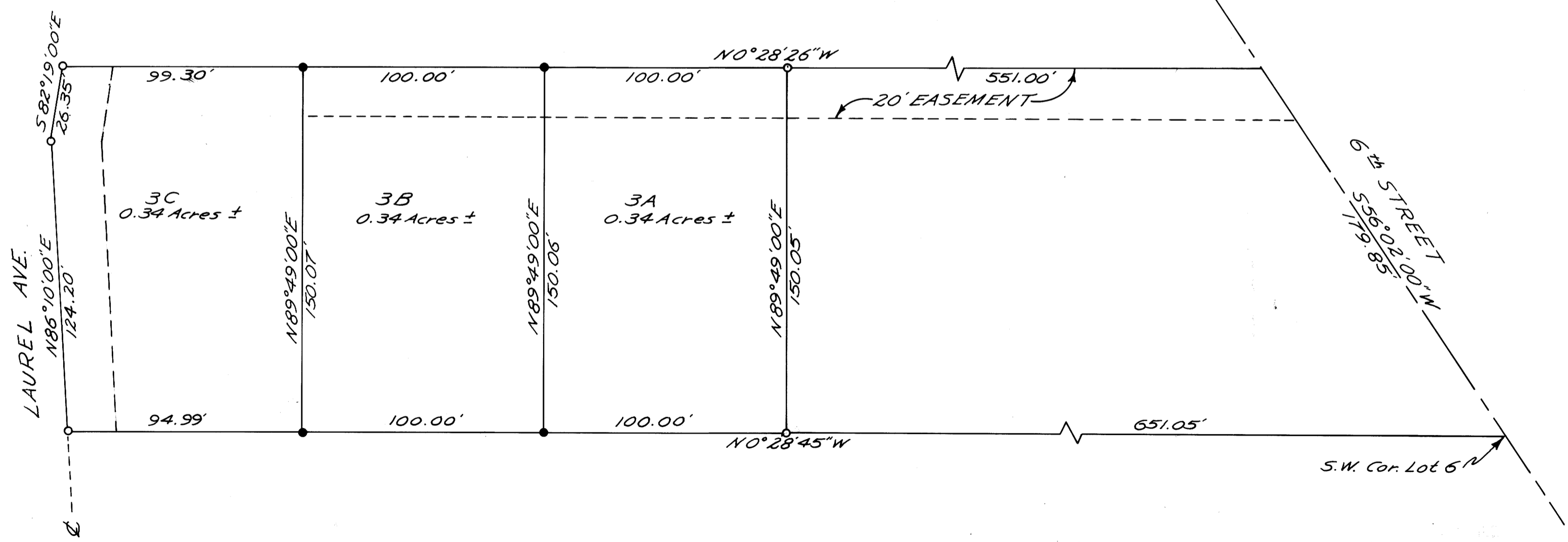

MAP FILE M85-23A

MAP FILE M85-23A