

SUBDIVISION SECTION 5, TOWNSHIP 30 SOUTH, RANGE 9 WEST WILLAMETTE MERIDIAN, DOUGLAS COUNTY, OREGON

FILED &
RECEIVED
COUNTY SURVEYOR
DOUGLAS COUNTY, OREGON
MAP FILE H. 185-18

SURVEY FOR

DEPARTMENT OF THE INTERIOR
BUREAU OF LAND MANAGEMENT D-553A
BLDG 50, DENVER FEDERAL CENTER
DENVER CO. 80225
RE. CONTRACT YA-553-CTO-93
ITEM 1G

CORNER NOTES

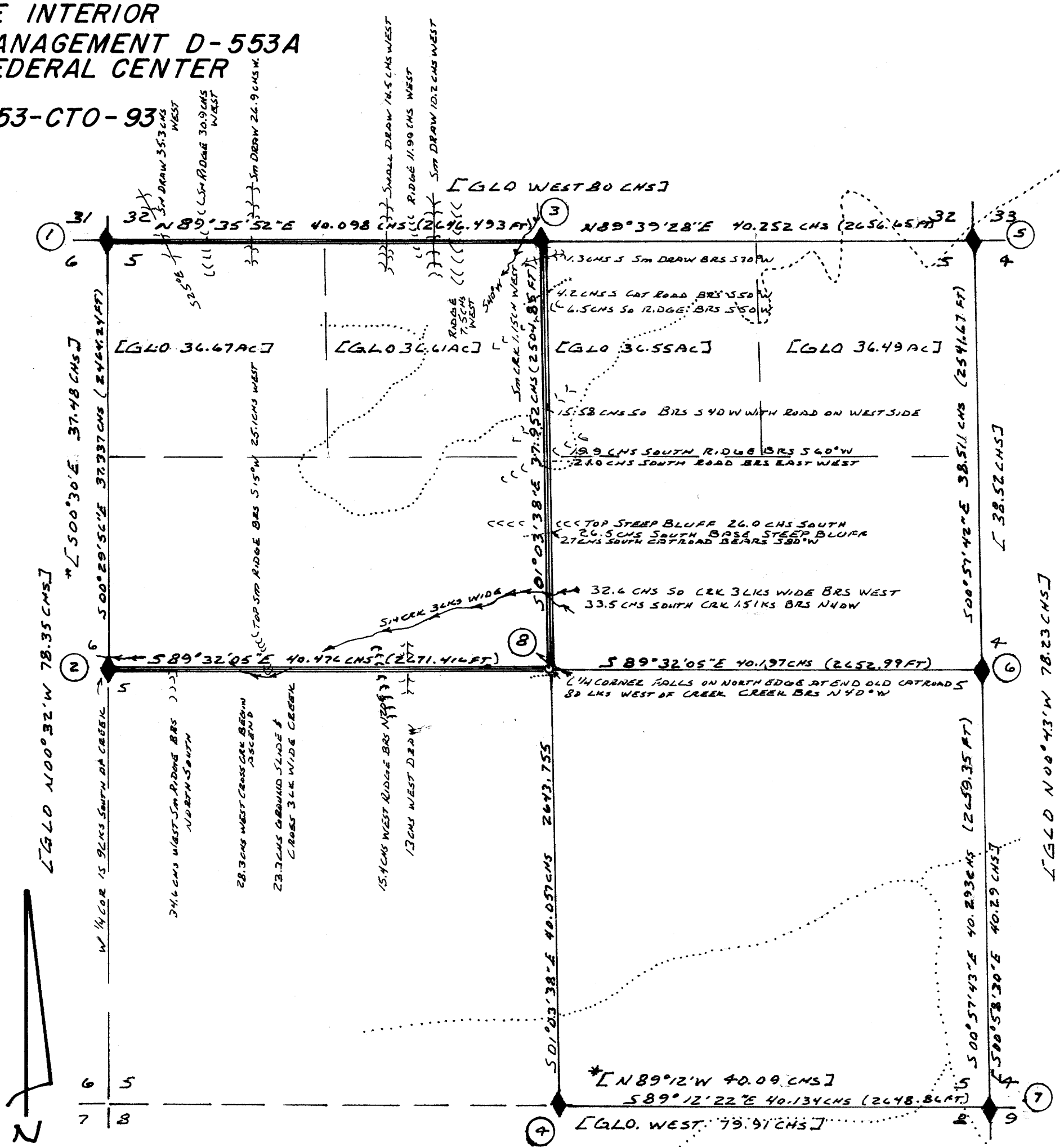

T295 R9W
S31 S32
S4 S5
T303
1962

① FOUND BRASS CAP IRON PIPE AT NW COR SEC 5 FROM WHICH:
FOUND ORIG BT 40" FIR SNAG N80°E 102 LKS (87.32 FT)
FOUND ORIG BT 43" FIR SNAG S34 1/4°E 49 1/2 LKS (32.7 FT)
FOUND ORIG BT 47" FIR S60°W 76 LKS (50.2 FT)
FOUND 45" FIR SNAG (ORIG BT) N38 1/2°W 42 LKS (27.7 FT)
FOUND 18" D. FIR BT N80°E 32 LKS (21.1 FT)
FOUND 8" D. FIR BT N34°W 14 LKS (9.24 FT)
FOUND 8" FIR BT S24 1/2°E 12 LKS (7.9 FT)
FOUND 7" FIR BT S64°W 34 1/2 LKS (22.8 FT)

RMSG
1962

② FOUND BRASS CAP IRON PIPE REFERENCE MONUMENT FROM WHICH
1/4 CORNER S6 1/55 BEARS N45°E 50 LKS (33.0 FT)
FROM 1/4 CORNER POINT FOUND 26" FIR N29°E 93 LKS (61.4 FT)
FOUND 12" HEM BT BRS S24°W 45 LKS (29.7 FT)
FOUND ORIG FIR BT (NOW DOWN) WITH VISIBLE OPENED FACE
BRS S36 1/2°E 38.7 LKS
SET 3" BOAT SPIKE IN BEDROCK AT CORNER LOCATION

T295 R9W
1/4 S32
S5
T303
1978

③ FOUND BRASS CAP IRON PIPE AT 1/4 COR S32/55 FROM WHICH:
FOUND 26" HEM BT S18°E 51 LKS FOUND ORIG 36" FIR BT (NOW STUMP)
BRS S27°E 20 LKS (VISIBLE SCRIBES) FOUND 11" HEM BT BRS N24 1/2°E 65 1/2 LKS

S5
1/4 S5
T305 R9W
1962

④ FOUND BRASS CAP IRON PIPE AT 1/4 CORNER S5/58 FROM WHICH:
FOUND 6" FIR BT BRS N3 1/2°W 20 1/2 LKS FOUND 4" CEDAR S55°E 34 LKS

FOR CORNERS ⑤ ⑥ & ⑦ SEE SURVEY MAP DATED AUG 8 1980 BY
STUNTZNER ENGINEERING & FORESTRY FOR SUBDIVISION OF SEC 4 T305 R9W W1
DOUGLAS COUNTY OREGON

⑧ AT THE POINT FOR CENTER 1/4 CORNER OF SEC 5 SET 2"x2"x36" CEDAR HUB
FROM WHICH: 26" HEM BT BRS S35°W 19.9 FT TO SPIKE, 21.2 FT TO TREE
12" HEMLOCK BT BRS N83°E 12.2 FT TO SPIKE, 14.2 FT TO TREE

BEARING TREES REFERENCING TEMPORARY CORNERS WERE NOT SCRIBED.
A 12" STEEL SPIKE WAS DRIVEN IN NOTCHED ROOT COLLAR ALSO TREES
WERE TAGGED

NARRATIVE

THE PURPOSE OF THIS SURVEY WAS TO SUBDIVIDE SEC 5 AND ESTABLISH
TEMPORARY CORNERS AND CURBING LINES AS SHOWN HEREWITH. ALL TRAVERSES
WERE RANDOM TRAVERSES COMMENCING FROM CLOSED TRAVERSES IN SEC 4 T305
R9W W1 DOUGLAS COUNTY OREGON AND IN ACCORDANCE WITH SURVEY MAP
DATED AUG 8 1980 BY STUNTZNER ENGINEERING & FORESTRY.
EQUIPMENT USED: 1 MIN THEODOLITE, MAG EDM, 300 FT ENGINEERS CHAIN, AND
MONROE 1880 MINI COMPUTER.
ASSISTING FIELD CREW WAS TOM HOSHALL, GREG STONE, LYNN MILLER, KIM DANIELS,
& BILL HALES

SURVEY BY
STUNTZNER ENGINEERING & FORESTRY
PO BOX 118... 375 PARK... COOS BAY OREGON
PH (503) 267-2872 97420

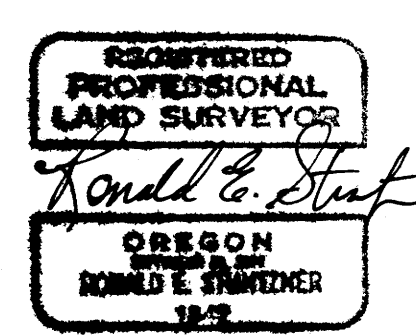

LEGEND

- ◆ CORNERS FOUND
 - TEMPORARY CORNER SET AS PER CORNER NOTE
 - LINES MARKED ON GROUND WITH METAL BOUNDARY SIGNS RED FLAGGING & REFERENCED WITH TPO'S AT STUMP LEVEL
 - - - LINES NOT ESTABLISHED IN THIS SURVEY
 - [] UNRECORDED BLM RETRACEMENT
 - * [] 1962 BLM RETRACEMENT
 - [GLO] ORIGINAL PLAT
 - CCCC TOP RIDGE
 - DRAW
 - ~ CREEK
 - ROAD
- BASIS OF BEARING IS SOLAR OBSERVATION
BASIS OF SURVEY IS CONTINUANCE OF SURVEY IN SEC 4
SCALE 1" = 660' = 10 CHS
DATE AUG 8 1980

CERTIFICATION

I HEREBY CERTIFY THAT I HAVE COMPLETED THIS SURVEY OF
SECTION 5 T305 R9W W1 DOUGLAS COUNTY OREGON IN ACCORDANCE
WITH OUR CONTRACT NO. YA-553-CTO-93 DATED 5-22-80 AND IN
ACCORDANCE WITH THE 1973 BLM MANUAL

Ronald E. Stuntzner
RONALD E. STUNTZNER
OREGON PLS 1342