

COUNTY SURVEYORS FILE DATA
DO NOT REMOVE FROM OFFICE

FILED &
RECEIVED *df*

PROPERTY SURVEY
for

AUG 20 1980

COUNTY SURVEYOR
DOUGLAS COUNTY, ORE.

Hazel Fredrick
of Lots 2 through 8 in Block 3 of
the plat of "Winchester Bay".
Located in govt. lot 2 in the SE 1/4
of the NW 1/4 of Section 7, T. 22 S.,
R. 12 W., W.M. in Douglas County, Ore.

Scale: 1" = 50'

Date: August 5, 1980

⊙ = Monument Found
○ = Set 5/8" I.R. 30" long

REGISTERED
PROFESSIONAL
LAND SURVEYOR
Mel Avery
OREGON
SEPT. 30 1977
MEL AVERY
1415

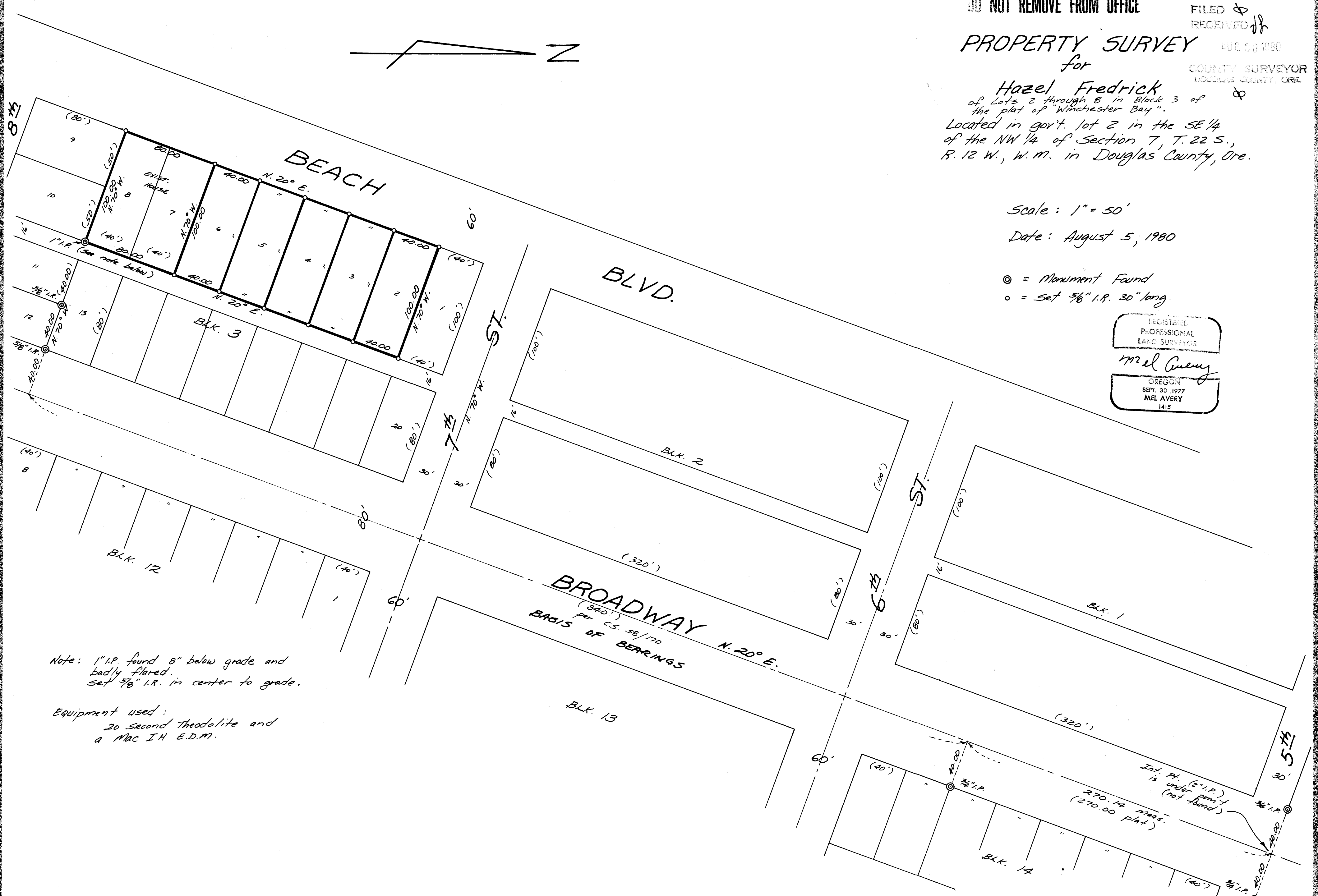

Note: 1" I.P. found 8" below grade and
badly flared.
Set 5/8" I.R. in center to grade.

Equipment used:
20 Second Theodolite and
a Mac IH E.D.M.

MAP FILE M85-13

MAP FILE M85-13

No.	Revisions	Date	By	Checked

Designed _____
Drawn _____
Checked _____

Approved _____
Scale _____ Date _____

Parametrix, Inc.



PARAMETRIX, INC.
2785 FRONTAGE RD.
REDSPOUT, OR. 97167
Job No. 14-126-RD

Sheet _____