

SURVEY IN THE E 1/2, SECTION 7, T30S, R5W, W.M. IN LOTS 36 & 37, "MARCH PLAT A" AND IN THE W.M. WEAVER D.L.C. No. 39

COUNTY SURVEYORS FILE DATA DO NOT REMOVE FROM OFFICE

FILED *da* RECEIVED *df*

AUG 12 1980

COUNTY SURVEYOR DOUGLAS COUNTY, ORE.

FOR: HAROLD COX, TRI-CITY REDI-MIX
BY: BHW ENGINEERING & SURVEYING, INC. 1205 S.E. COURT - ROSEBURG, OREGON

SCALE: 1" = 50'
JULY 1980

LEGEND:

- - SET 5/8" x 30" IRON ROD
- - FOUND MONUMENT AS NOTED

NARRATIVE:

SURVEY TO ESTABLISH PROPERTY LINES, MONUMENT SAME & DESCRIBE 2 PARCELS FOR EXCHANGE WHERE SOME ENCROACHMENT EXISTS. HIGHWAY RIGHT-OF-WAY ESTABLISHED AS PLATTED ON "MARCH PLAT A" AND FOUND MONUMENTS. FIELD CREW CONSISTED OF D. BENTZ, INSTRUMENTS, & H. GRUBB, CHAINMAN, USING A WILD T-1 THEODOLITE & RED-1 ELECTRONIC MEASURING DEVICE. COMPUTATIONS WERE DONE BY D. BENTZ AND DRAFTING BY D. HOPKINS. BASE BEARING IS WEST LINE OF "MARCH PLAT A," LOT 36 (N 0° 13' E) PER MGB-1. PREVIOUS SURVEYS CAN BE FOUND UNDER MGB-1 (M.L.P.) VOLUME 7, PAGE 43 ("MARCH PLAT A") & M71-08. REFERENCE DEEDS ARE VOLUME 222, PAGE 451, INSTRUMENT NO. 79-13598 & INSTRUMENT NO. 75-5861. PROPERTY TIED TO THE MOST WESTERLY & THE MOST SOUTHERLY CORNERS OF LOT 37, "MARCH PLAT A," SOUTHWEST CORNER OF W.M. WEAVER D.L.C. #39 NOT SEARCHED FOR.

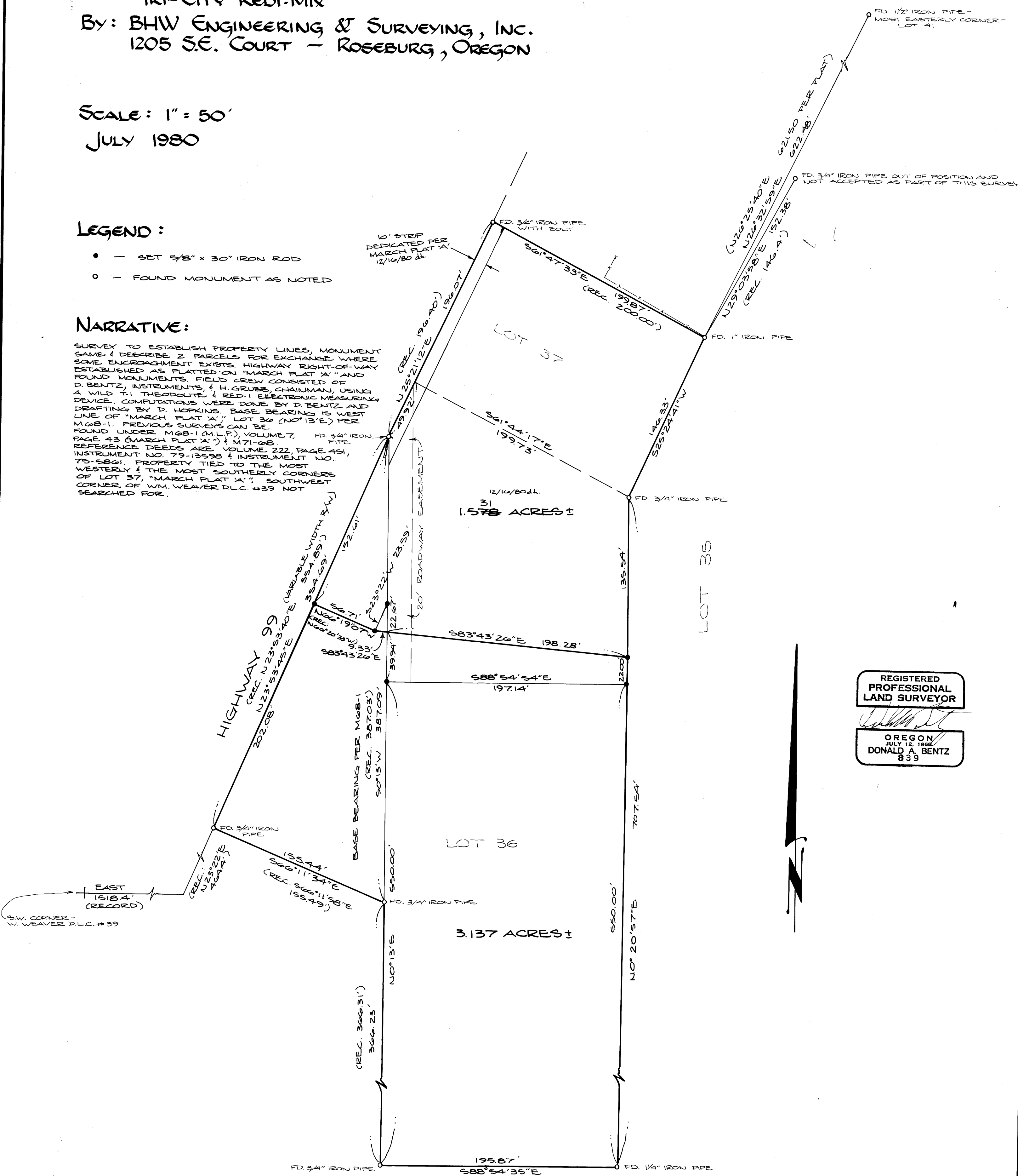

REGISTERED PROFESSIONAL LAND SURVEYOR
Donald A. Bentz
 OREGON
 JULY 12, 1968
 DONALD A. BENTZ
 839