

COUNTY SURVEYORS OFFICE
 O.S. FILE NO. 244.03
 FILING DATE 5-31-80

FILED 80
 RECEIVED *JK*
 AUG 12 1980
 COUNTY SURVEYOR
 DOUGLAS COUNTY, ORE.
 85

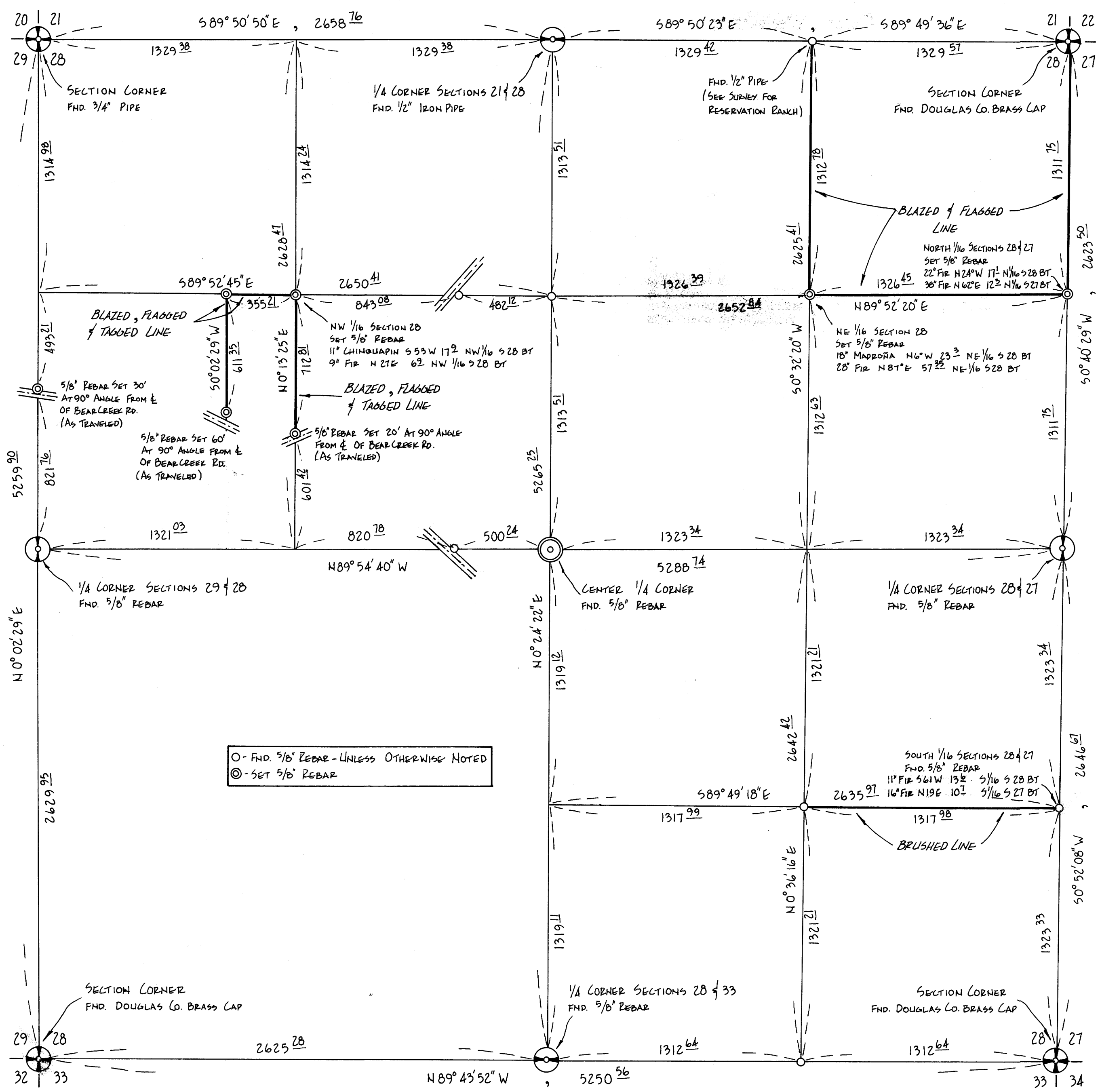

○ - FND. 5/8" REBAR - UNLESS OTHERWISE NOTED
 ⊙ - SET 5/8" REBAR

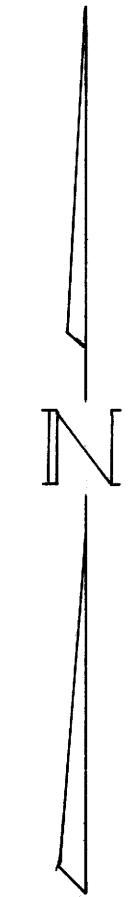

BEARINGS TRUE
 BASED ON POLARIS
 AT EAST ELONGATION

SURVEY FOR J.H. BAXTER & CO.,
 CHARLES BOOHER, and GIUSTINA
 BROS. LUMBER CO.
 SECTION 28, T21S, R4W, W.M.
 EIMSTAD and ASSOCIATES
 1717 WASHINGTON ST., EUGENE, OR.
 MAY, 1980 SCALE 1"=400'

REGISTERED
 PROFESSIONAL
 LAND SURVEYOR
William A. Eimstad
 OREGON
 MAY 2, 1980
 WILLIAM A. EIMSTAD
 377

COUNTY SURVEYORS FILE DATA
 DO NOT REMOVE FROM OFFICE

MAP FILE M84-75

MAP FILE M84-75