

# Minor Land Partition

COUNTY SURVEYORS FILE DATA  
DO NOT REMOVE FROM OFFICE

FILED  
RECEIVED

AUG 8 1980

COUNTY SURVEYOR  
DOUGLAS COUNTY, ORE.

Lot 6, Block 3, Plat J, Sutherlin Land and Water Co.  
In the S.W. 1/4, Sec. 17, T25S, R5W, W.M., Sutherlin, OR.

PARTITIONER CLIFFORD E. & ROSEMARY FLACY  
P.O. BOX 821  
SUTHERLIN, OR. 97479

LEGAL OWNER SAME  
WATER & SEWER CITY OF SUTHERLIN

MAP PREPARED BY ROBERT L. DOLAN  
R.T. 1 P.O. BOX 1820  
SUTHERLIN, OR. 97479

- LEGEND**
- Fd. 5/8" IRON ROD
  - SET 5/8" IRON ROD 30" LONG

BASE BEARING M60-76  
SCALE 1" = 40'  
DATE: JULY 1980

**NARRATIVE**  
Pin's set from existing pin's.  
Equipment Theodolite, Distance Meter, Chain.  
Reference Map No. M60-76, Deed No. T9-6170,  
Plat Sutherlin Land & Water Company.

REGISTERED  
PROFESSIONAL  
LAND SURVEYOR  
*Robert L. Dolan*  
OREGON  
JULY 30, 1976  
ROBERT L. DOLAN  
1976

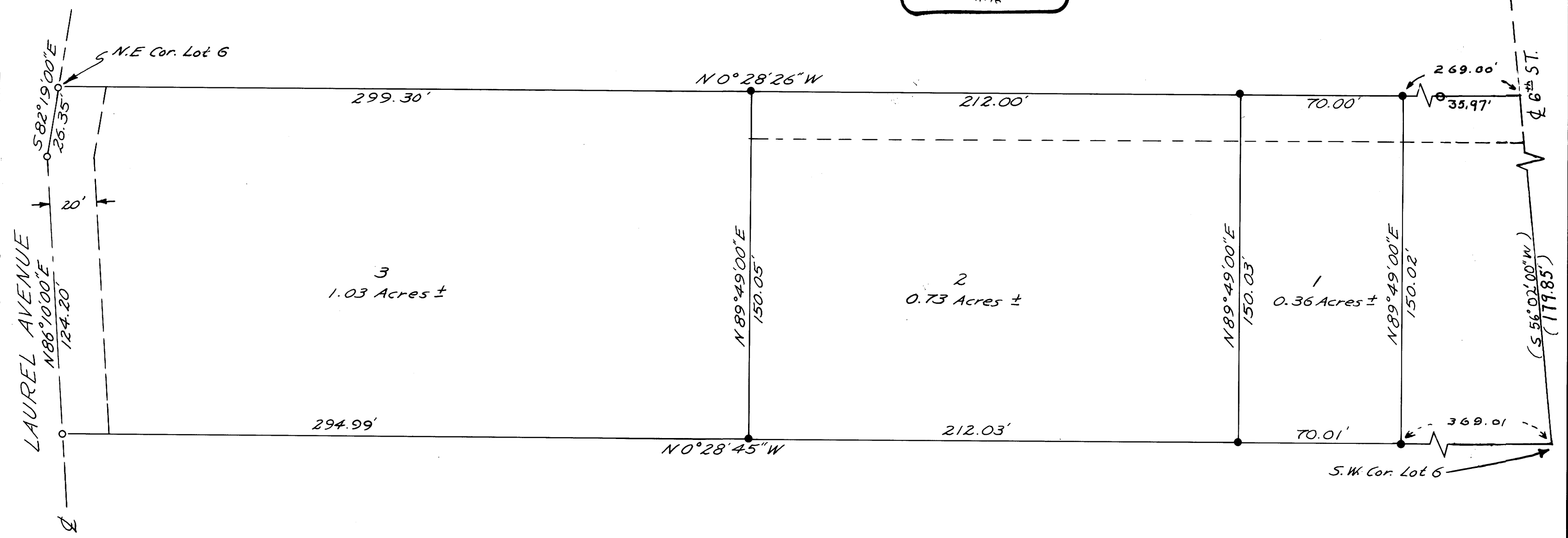

MAP FILE M84-73A

MAP FILE M84-73A