

SURVEY FOR DEED DESCRIPTION
 IN SECTIONS 29 (S.W. 1/4) and 32 (N.W. 1/4)
 T. 27S., R. 7W. W.M.
 FOR E. D. & DELORES SIMPER
 by BRUCE ROGERS 2737 N.W. CAKINS, ROSEBURG.
 JULY 27, 1980
 1" = 100'

COUNTY SURVEYORS FILE DATA
 DO NOT REMOVE FROM OFFICE

FILED
 RECEIVED
 JUL 29 1980
 COUNTY SURVEYOR
 DOUGLAS COUNTY, ORE.
 KM

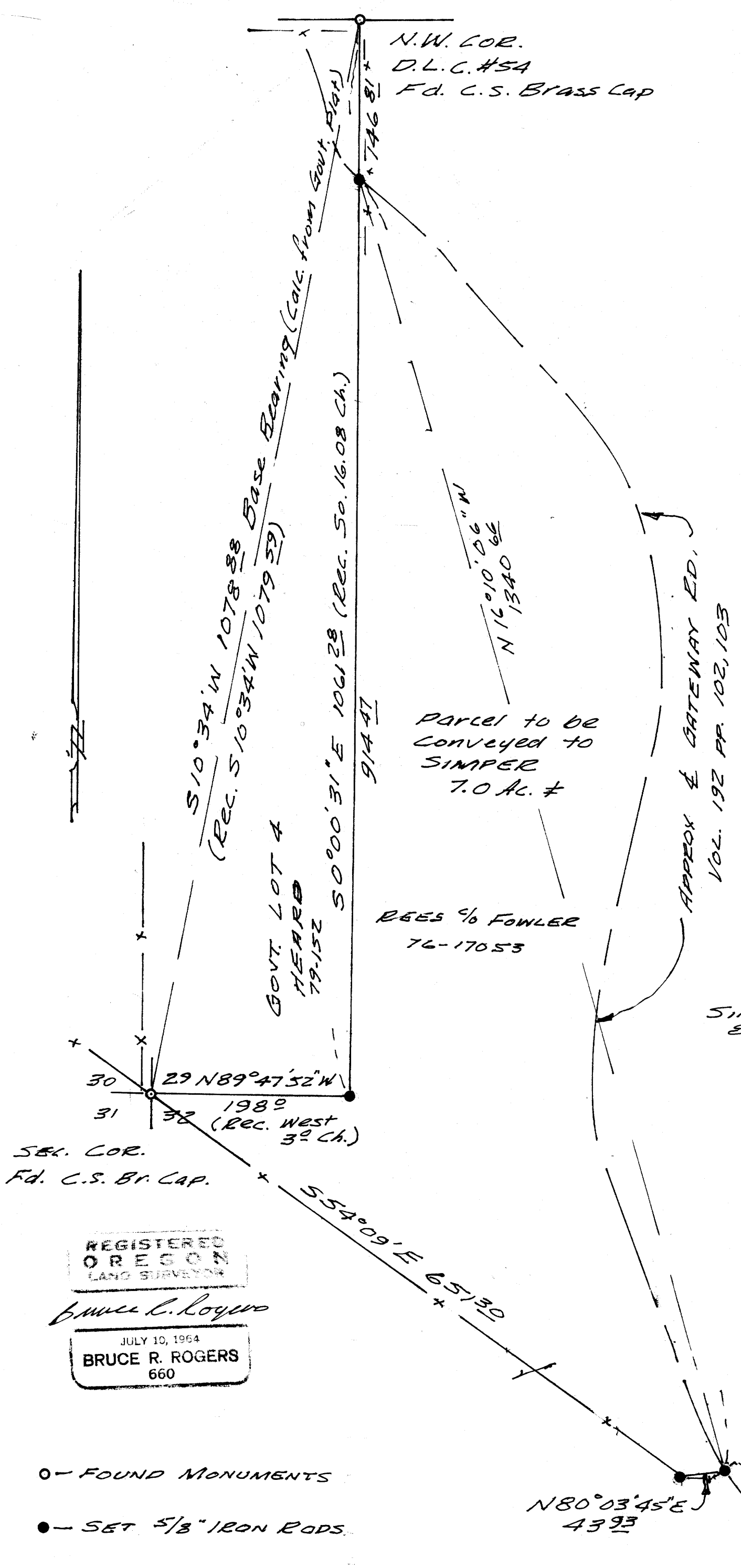

Purpose of the survey was to describe the parcel shown; bounded on the east & north by the gateway rd., on the so. by the existing fc. and on the north & west by Govt. Lot 4.
 Simpers are acquiring this parcel as adjoiners.
 I ran a closed transit & chain traverse from the D.L.C. Cor. down the rd., up the fc. to the section Cor. & returned. I set the new corners with ties calculated from the traverse.
 I set the S.E. corner of Lot 4 using record distances, there being no practical way of establishing the D.L.C. & Section Lines on a survey of this size.

REGISTERED
 OREGON
 LAND SURVEYOR
 Bruce R. Rogers
 JULY 10, 1964
 BRUCE R. ROGERS
 660

○ - FOUND MONUMENTS
 ● - SET 5/8" IRON RODS