

COUNTY SURVEYORS FILE DATA
DO NOT REMOVE FROM OFFICE

MAJOR LAND PARTITION

NW & NE 1/4 Sec. 33, T.29 S., R.5 W., W.M. deed 74-14332

Joe T. & Shirley A. Fowler - owners and partitioners
P.O. Box 235 Myrtle Creek
water supply & sewage disposal - Tri City Water District
3 parcels

FILED
RECEIVED
JUL 29 1980
COUNTY SURVEYOR
DOUGLAS COUNTY, ORE.
Km

SURVEY NARRATIVE

THIS SURVEY IS BASED ENTIRELY ON A PREVIOUS
SURVEY M63-26.

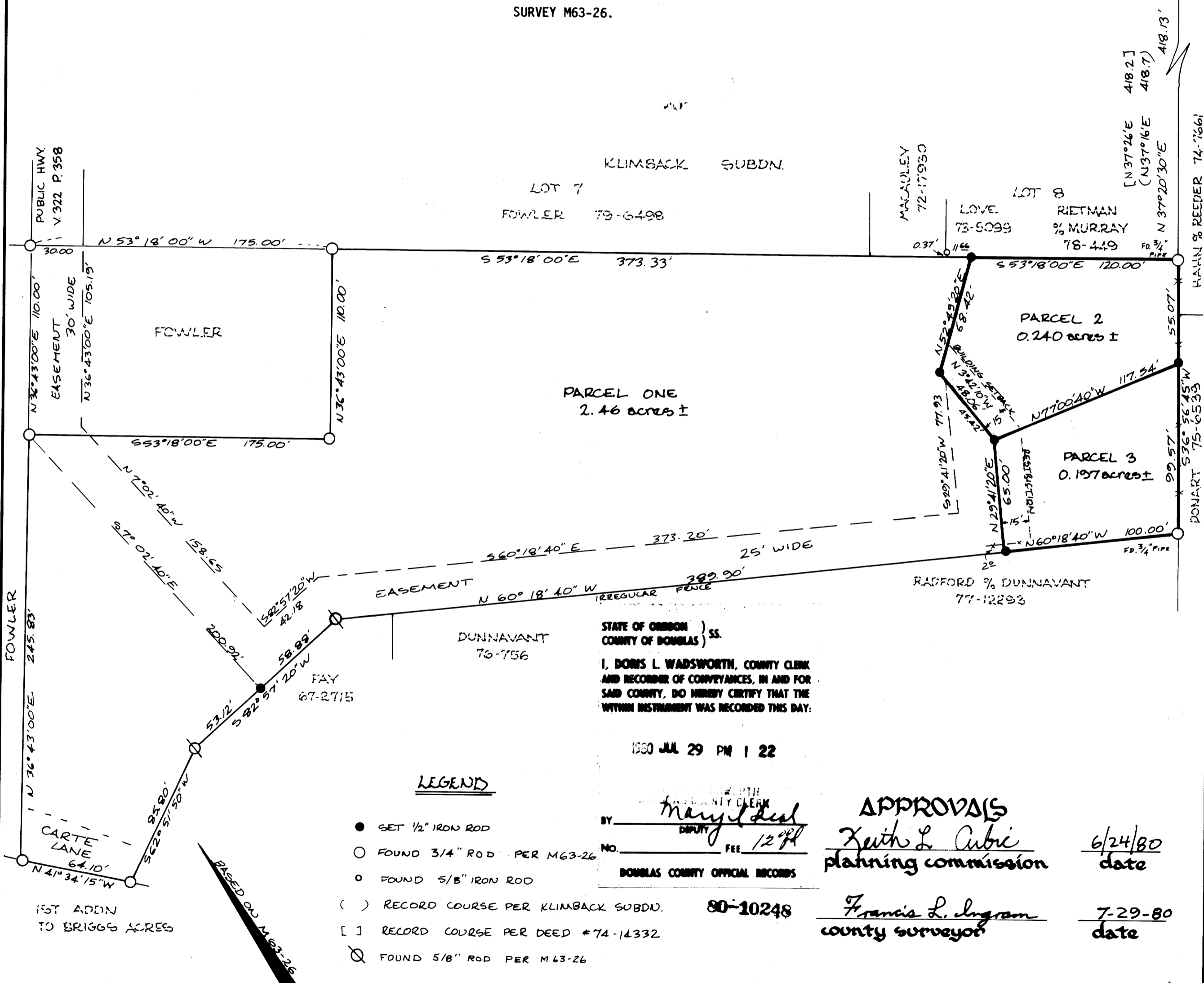

STATE OF OREGON)
COUNTY OF DOUGLAS) SS.
I, DORIS L. WADSWORTH, COUNTY CLERK
AND RECORDER OF CONVEYANCES, IN AND FOR
SAID COUNTY, DO HEREBY CERTIFY THAT THE
WITHIN INSTRUMENT WAS RECORDED THIS DAY:

1980 JUL 29 PM 1 22

LEGEND

- SET 1/2" IRON ROD
- FOUND 3/4" ROD PER M63-26
- FOUND 5/8" IRON ROD
- () RECORD COURSE PER KLIMBACK SUBDN.
- [] RECORD COURSE PER DEED #74-14332
- ⊗ FOUND 5/8" ROD PER M63-26

BY Maryland
DEPUTY
NO. _____ FEE 12.00
DOUGLAS COUNTY OFFICIAL RECORDS

APPROVALS

Keith L. Cubic 6/24/80
planning commission date

Francis L. Ingram 7-29-80
county surveyor date

1ST ADDN
TO BRIGGS ACRES

SCALE 1" = 50'
NOV. 1979

UMPQUA SURVEYING CO.
626 DIVISION MYRTLE CREEK, OR.
863-5201

WILLIAM J. WEST

SHEET 1 OF 2

Handwritten notes and signatures on the right margin, including '476-6-9-80' and other illegible markings.