

COUNTY SURVEYORS FILE DATA

SURVEY IN SW 1/4 SECTION 31, TWP. 26 S., RNG. 6 W., W.M.
Lot 100 Melrose Orchards
June, 1980

DO NOT REMOVE FROM OFFICE

Scale 1" = 100'

3k. 6-Pg 92A

FILED
RECEIVED

JUL 24 1980

COUNTY SURVEYOR
DOUGLAS COUNTY, ORE.

MAP FILE M. 84-53A

- Set 5/8" IRON ROD
- FOUND 5/8" IRON OR AS NOTED

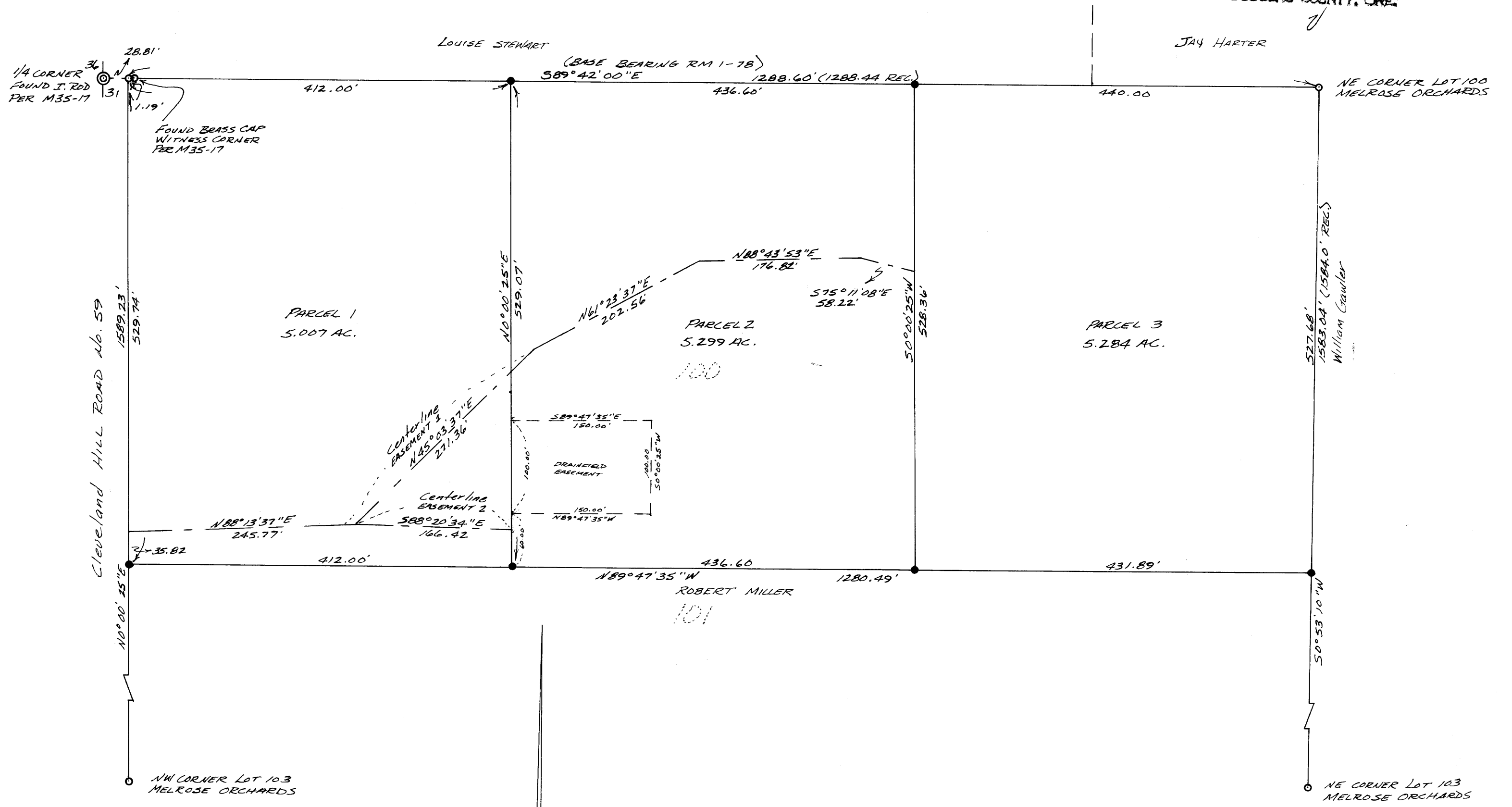

REGISTERED
OREGON
LAND SURVEYOR

Bruce R. Rogers

JULY 10, 1984
BRUCE R. ROGERS
660

MAP FILE M84-53A