

Survey To Establish The West Line Of The N.W. 1/4, Gov't Lot 4, Section 2, T25S, R6W, W.M. Douglas County, Oregon

For: Randy Boyer
By: Robert L. Dolan
Rt. 1, Box 1820
Sutherlin, Oregon
Date: November 1980

COUNTY SURVEYORS FILE DATA
DO NOT REMOVE FROM OFFICE

FILED BS
RECEIVED BS

NOV 21 1980

COUNTY SURVEYOR
DOUGLAS COUNTY, ORE.
BS

LEGEND
● Set 5/8" X 30" Iron rod

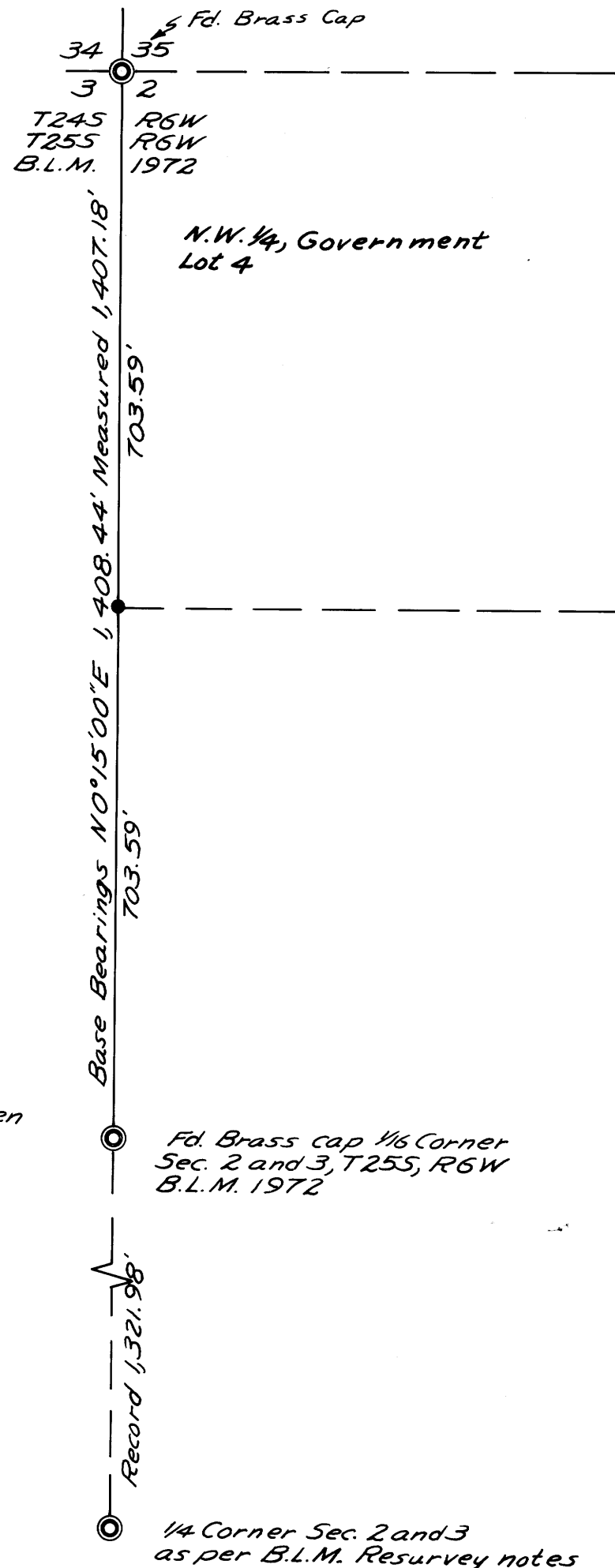

SCALE 1" = 200'

REGISTERED
PROFESSIONAL
LAND SURVEYOR

Robert L. Dolan

OREGON
JULY 30, 1976
ROBERT L. DOLAN
1976

MAP FILE M 84-49

MAP FILE 84-49