

58/143
 58/143

**COUNTY SURVEYORS FILE DATA
 DO NOT REMOVE FROM OFFICE**

FILED
 RECEIVED
 JUN 18 1980
 COUNTY SURVEYOR
 DOUGLAS COUNTY, OREG.

Survey in **Section 36, T. 31 S., R. 3 W., W.M.**

For the U.S. DEPARTMENT OF AGRICULTURE, UMPQUA NATIONAL FOREST

Contract No. 53 04HI 0 7669 N

Tiller Land Survey No. 38

May 1980



FOUND 1" GALVANIZED IRON PIPE WITH 2 1/2" BRASS CAP MARKED AS SHOWN
 27" FIR STUMP S17°39'W 53.3 FT.
 11" CHINQUAPIN S61°11'W 31.0 FT.
 "T315 R3W S36 CS BT" VISIBLE
 31" D. FIR N32°09'W 28.7 FT. GOOD SCAR
 30" D. FIR WINDFALL N43°W 0.0 FT. TO ROOT WAD
 30" D. FIR WINDFALL S18°54'E 20.0 FT. GOOD SCARS

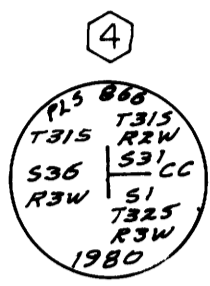

FOUND 1 1/2" IRON PIPE
 36" D. FIR N41°26'E 23.1 FT. GOOD SCARS
 14" W. FIR N47°42'E 44.5 FT. SCRIBING PARTLY VISIBLE
 10" HEMLOCK SNAG S42°50'E 27.5 FT.
 31" D. FIR S31°30'E 34.2 FT. BARR SCRIBE "7 1/8" GOOD SCAR
 18" D. FIR SNAG S4°50'E 15.3 FT. "S1 T325 R2W BT" VISIBLE
SET 2" X 30" GALVANIZED IRON PIPE WITH 2 1/2" BRASS CAP MARKED AS SHOWN

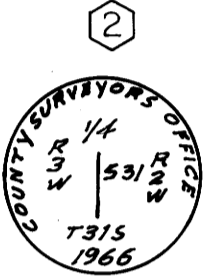

FOUND 1" GALVANIZED IRON PIPE WITH 2 1/2" BRASS CAP MARKED AS SHOWN
 14" D. FIR N76°29'E 21.5 FT. GOOD SCARS
 16" HEMLOCK S49°41'E 7.2 FT. GOOD SCARS



FOUND 1" GALVANIZED IRON PIPE WITH 2 1/2" BRASS CAP MARKED AS SHOWN
 15" INCENSE CEDAR N40°20'E 68.4 FT. "T325 R3W S1CS BT" VISIBLE
 16" ROTTEN STUMP S15°56'W 28.5 FT. TWO FACES ONE FACE HAS CHOPPED SCRIBING VISIBLE
 31" FIR W. ROOT N59°24'W 60.6 FT. HOLLOW FACE
NEW BT 13" VEW N64°24'W 67.6 FT. SCRIBED "T315 R3W S36 BT" ATTACHED 3/4" BRASS WASHER MARKED "LS 866 TO LOWER BLAZE

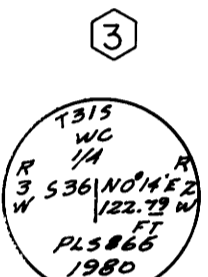

SET 2" X 36" GALVANIZED IRON PIPE WITH BRASS CAP MARKED AS SHOWN. CONSTRUCTED MOUND OF ROCKS AROUND PIPE
NEW BLS 11" D. FIR S25°29'W 62.8 FT.
13" D. FIR S41°05'W 54.6 FT.
 BOTH TREES SCRIBED "WC 1/4 S36 BT"
 ATTACHED BRASS WASHER MARKED "LS 866" TO LOWER BLAZE OF BOTH TREES
 1/4 CORNER BEARS N0°14'E 122.79 FT FROM WITNESS CORNER

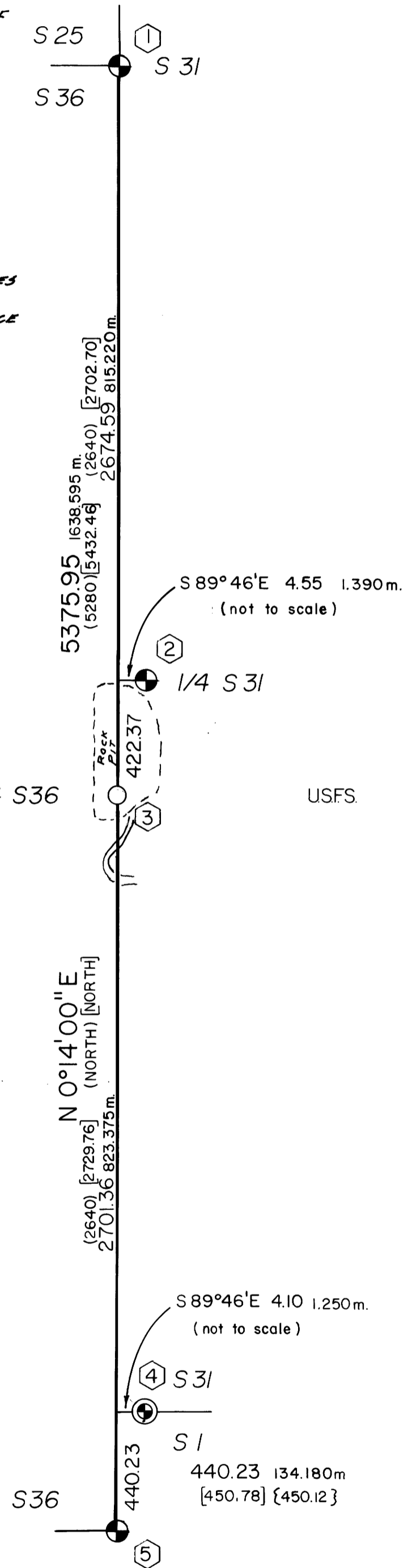

LEGEND & HISTORY

- ⊕ Fd. monumented corner
- Established corner, set witness monument
- ⊙ Fd. corner, set monument
- Line marked by 6' orange fiberglass posts with U.S.F.S. sign no. 54-2
- () Record course per G.L.O. plat of T. 31 S., R. 3 W., W.M. date June 29, 1895
- [] Record course per G.L.O. plat of T. 31 S., R. 2 W., W.M. dated June 18, 1909
- { } Record course per G.L.O. plat of T. 32 S., R. 3 W., W.M. dated Nov. 25, 1908

SCALE: 1" = 400' = 121.920 m.

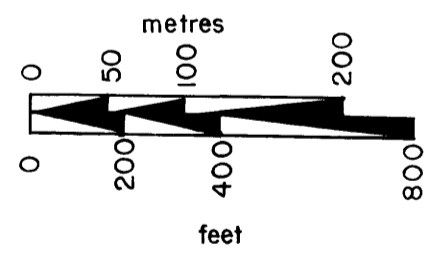

UMPQUA SURVEYING COMPANY

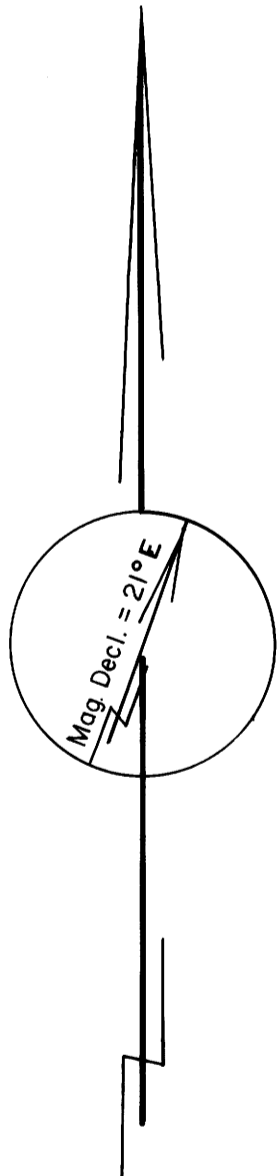

Bearings based upon solar observation

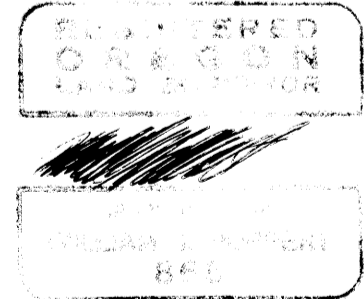

I, William J. Ruppert, a registered land surveyor in the State of Oregon, hereby certify that this plat and the notes hereon or attached are a correct representation of a survey I performed during May of 1980 for the U.S. Forest Service in accordance with the statutes of the State of Oregon and with the Articles of my contract.

William J. Ruppert
 William J. Ruppert
 Registered Land Surveyor
 Oregon License 866

58/143(N)
 MESA

M 84 - 4

UMPQUA SURVEYING COMPANY

P. O. Box 791
Myrtle Creek, Oregon 97457

626 N.E. Division Street
Telephone (503) 863-5201

SURVEY NARRATIVE

June 1980

FILED
RECEIVED

JUN 18 1980

COUNTY SURVEYOR
DOUGLAS COUNTY, ORE.

FOR: U. S. FOREST SERVICE

LOCATION: SOUTH & EAST LINES OF SECTION 36, TOWNSHIP 31 SOUTH,
RANGE 3 WEST, WILLAMETTE MERIDIAN.

PURPOSE: TO PLACE LINE MONUMENTS ON EAST AND SOUTH LINES OF
SECTION 36. TO REPLACE EAST $\frac{1}{4}$ CORNER OF SECTION 36
BY PROPORTIONATE MEASUREMENT.

EVIDENCE: FOUND CORNERS AND ACCESSORIES AS SHOWN ON ACCOMPANYING
SURVEY PLAT. ALSO FOUND THE SOUTH $\frac{1}{4}$ CORNER TO SECTION 36,
THE NORTH $\frac{1}{4}$ CORNER OF SECTION 1, TOWNSHIP 32 SOUTH,
RANGE 3 WEST, AND THE CORNER COMMON TO SECTIONS 35 AND 36,
TOWNSHIP 31 SOUTH, RANGE 3 WEST, AND 1 AND 2 TOWNSHIP 32
SOUTH, RANGE 2 WEST. THE CORNER DESCRIPTIONS AND ACCESSORIES
OF THESE THREE CORNERS ARE IN AGREEMENT WITH THE SURVEY PER
M83-53. THE SOUTH $\frac{1}{4}$ CORNER OF 36 WAS RENEWED. SEE THE COPY
OF U.S.F.S. FORM R6-7100-57 FILED WITH THE DOUGLAS COUNTY
SURVEYORS OFFICE. A LINE TREE WAS ALSO FOUND AS SHOWN IN
THE DIAGRAM BELOW.

CONCLUSION: I ACCEPTED ALL MONUMENTS AND THE LINE TREE AS SHOWN BELOW AND
ON THE ACCOMPANYING PLAT. THE $\frac{1}{4}$ CORNER WAS PROPORTIONED
USING DISTANCES PER GLO PLAT OF JUNE 18, 1909.

EQUIPMENT: LEITZ T60D THEODOLITE
MAC AND BEEDLE EDM.

S. File No. 58/143 - 24A

POSTING: LINE MONUMENTS ARE 6' ORANGE FIBERGLAS POSTS WITH U.S.F.S.
SIGNS 52-2 ATTACHED.

DIAGRAM OF POSTED LINE: 1" = 1000 ft.

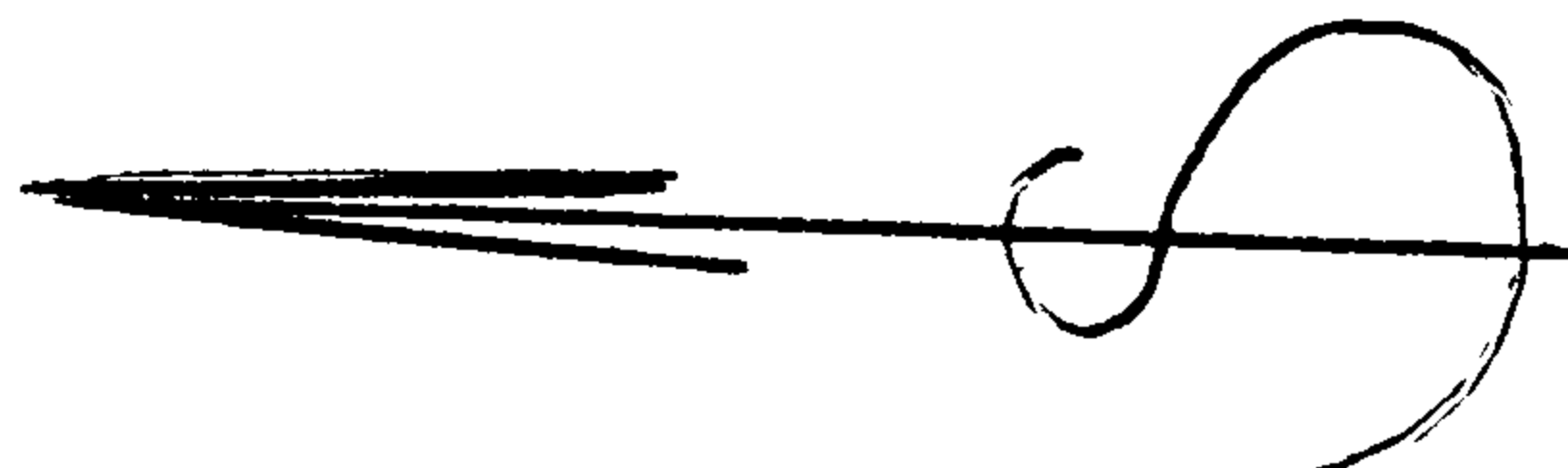
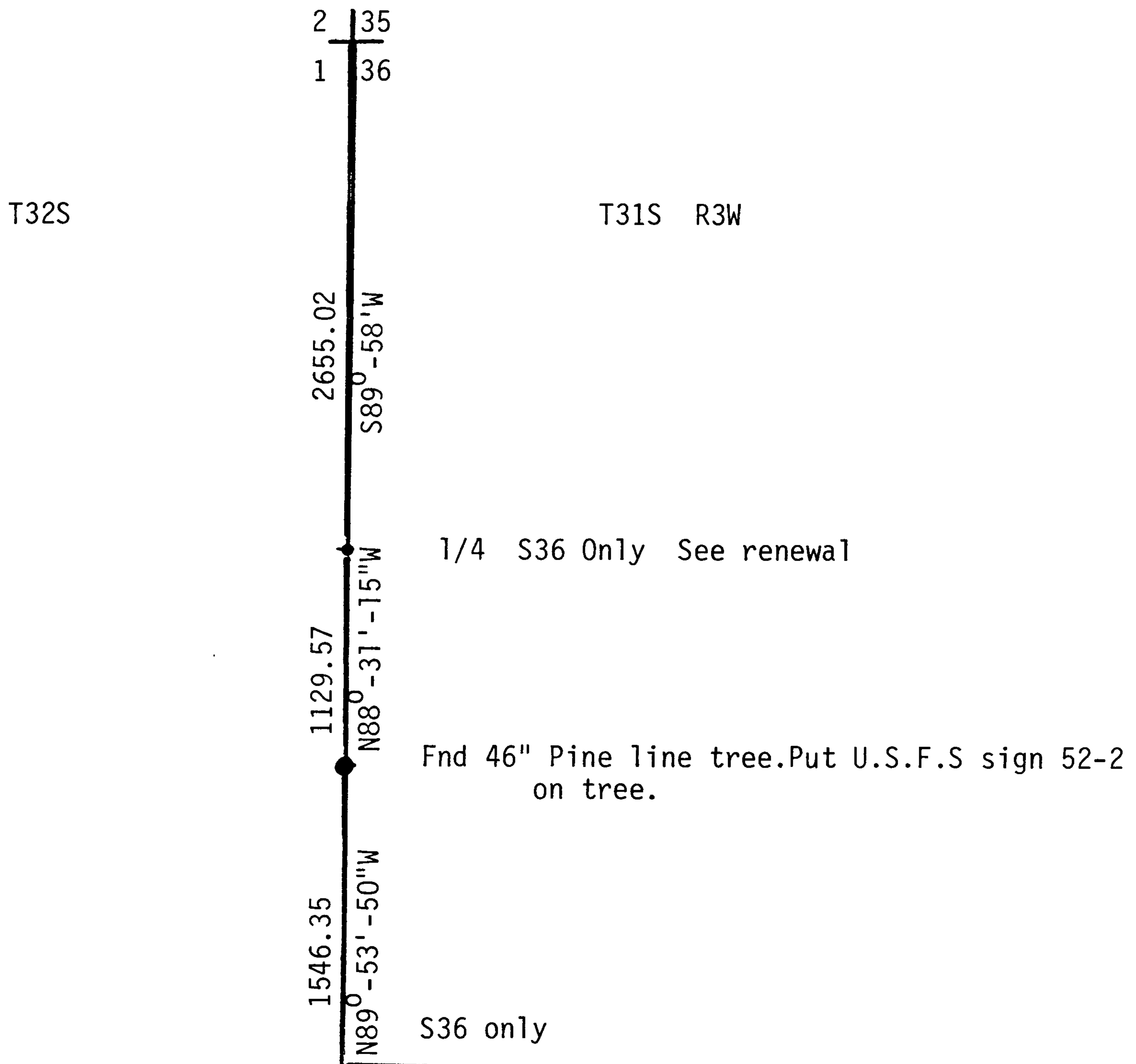

REGISTERED
OREGON
LAND SURVEYOR

[Signature]
JULY 12, 1968
WILLIAM J. RUPPERT
866