

JUL 9 1980

DOUGLAS COUNTY, OREGON

SECTION LINE SURVEY

LOCATED IN No. E. 1/4, SECTION 22,
TOWNSHIP 29 SOUTH, RANGE 5 WEST,
WILLAMETTE MERIDIAN, DOUGLAS
COUNTY, OREGON.

SHOWING NORTH LINE OF No. E. 1/4

PREPARED FOR NICHOLAS COUNTS
P. O. BOX 1054
MYRTLE CREEK, OREG.
phone 863-4969



SCALE 1" = 200'
MAY 29, 1980

COUNTY SURVEYORS FILE DATA
DO NOT REMOVE FROM OFFICE

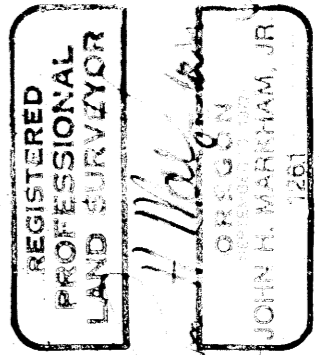

JOHN H. MARKHAM JR.
OSPE & RPLS
MYRTLE CREEK, OREG.
ph. 863-4590

DRAWN BY
RAYMOND F. BROWN
P.O. BOX 539
CANYONVILLE, OREG.
ph. 839-6185

LEGEND

- FD. 1/2" I. R.
- ⊙ FD. 5/8" I. R.
- SET 5/8" I. R.

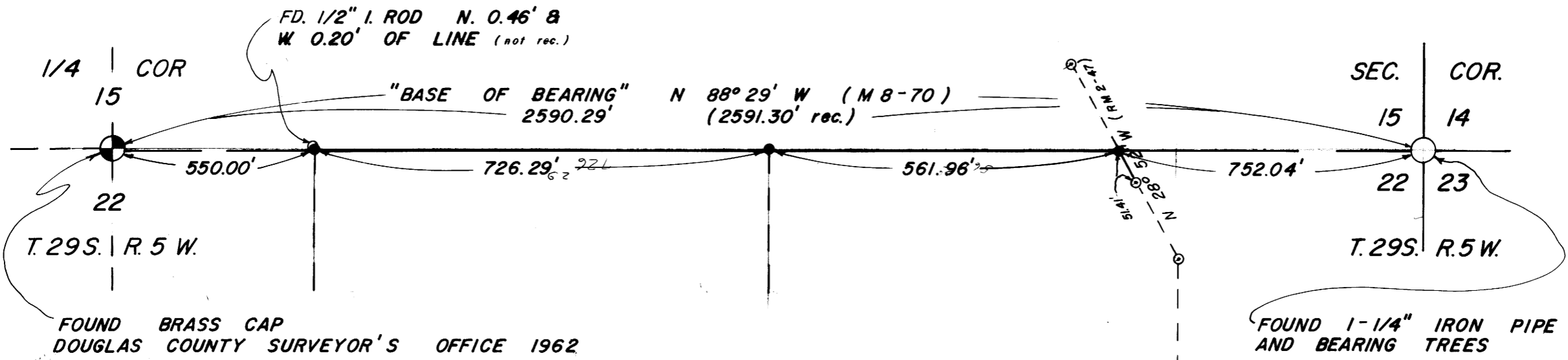

M 84-35

SECTION LINE SURVEY for NICHOLAS COUNTS in the Northeast $\frac{1}{4}$, Section 22, Township 29 South, Range 5 West, Willamette Meridian, Douglas County, Oregon.

Survey began with the location of the North quarter corner (brass cap) and the Northeast corner ($1\frac{1}{2}$ inch iron pipe) of Section 22, Township 29 South, Range 5 West, Willamette Meridian. All bearing trees appeared in good shape.

I first ran a random line between the two above mentioned corners and then returned to the Northerly quarter corner and ran North $88^{\circ} 29' 00''$ West and set the following iron rods in this North line of Section 22. Note that this line was ran before (M8-70) and that my " Base of Bearing " is called North $88^{\circ} 29' 00''$ West.

At 550.00 feet I set a $\frac{5}{8}$ inch iron rod and find a $\frac{1}{2}$ inch iron rod North 0.46 feet and West 0.20 feet from this point. (not recorded)

At 1276.29 feet or 726.29 feet further I set a $\frac{5}{8}$ inch iron rod.

At 1838.25 feet or 561.96 feet further I set a $\frac{5}{8}$ inch iron rod.

This rod was set at the intersection of the section line and the Westerly right of way of the road into Springbrook Acres Subdivision. (RM2-47)

DATE OF SURVEY: May 29, 1980
SURVEYOR: John H. Markham Jr.
Myrtle Creek, OR.
ph. 503-863-4590

REGISTERED
PROFESSIONAL
LAND SURVEYOR

John H. Markham Jr.

OREGON
SEPTEMBER 23, 1977
JOHN H. MARKHAM, JR.
1261

C. S. File No. 58/220N⁸