

LEGEND

- - Set 5/8" x 30" I.R.
- - Fd. 5/8" I.R.
- - Fd. P.K. nail
- () - Record

Survey in the SW 1/4, SE 1/4, Sec. 6, T29S, R6W, W.M., Douglas County, Oregon

To Re-Establish the Northerly Property Line
As recorded in Inst. No. 77-9558.

For: Robert L. & Donna D. Snyder
Kent Creek Rd, Pillard, Oregon, 97432

By: H.S. Surveying
1074 N.E. Knoll, Roseburg, Oregon, 97470

Date: May 24, 1980

COUNTY SURVEYORS FILE DATA
DO NOT REMOVE FROM OFFICE

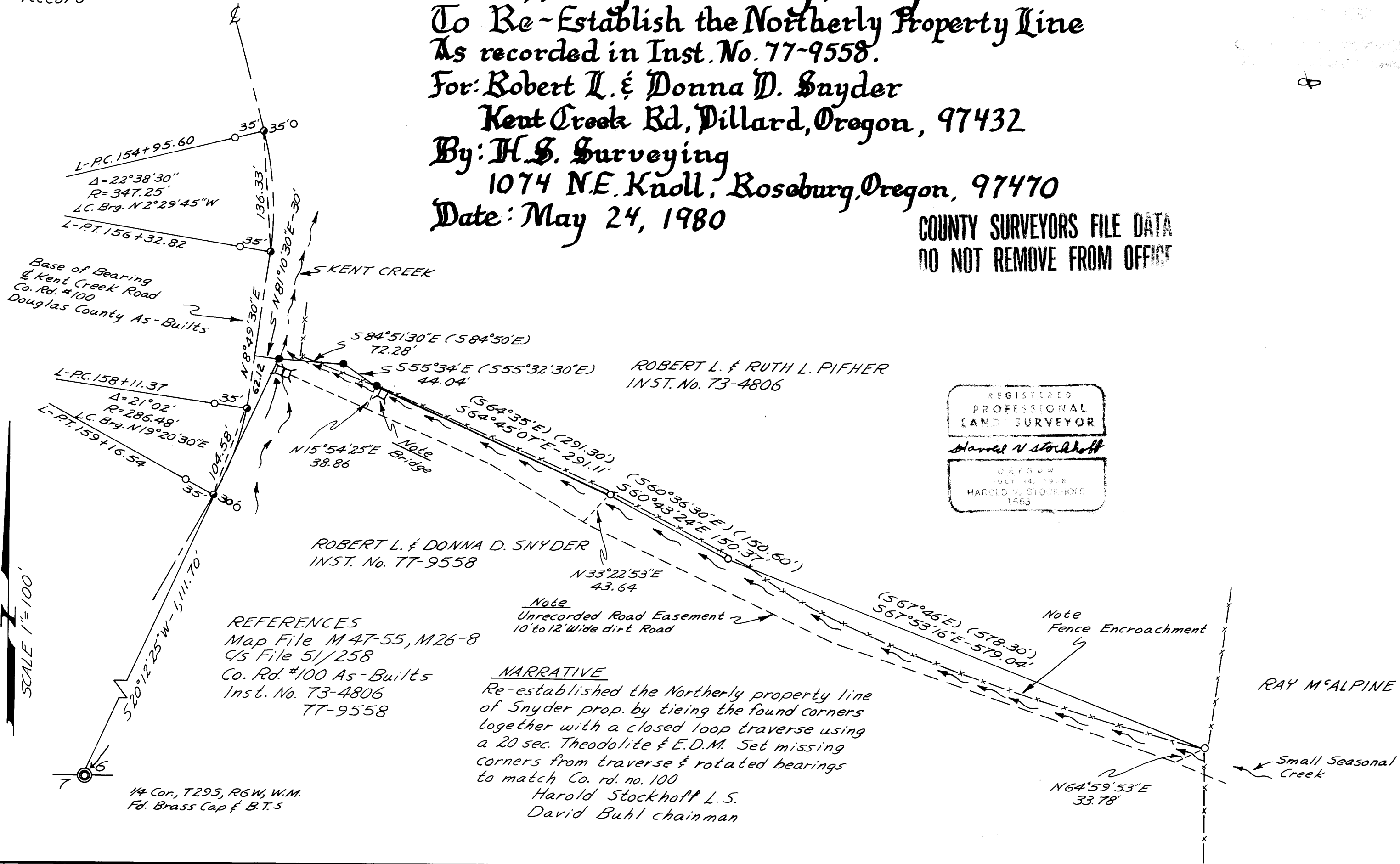

ROBERT L. & RUTH L. PIFHER
INST. No. 73-4806

ROBERT L. & DONNA D. SNYDER
INST. No. 77-9558

REGISTERED
PROFESSIONAL
LAND SURVEYOR
Harold V. Stockhoff
OREGON
JULY 14, 1978
HAROLD V. STOCKHOFF
1963

REFERENCES
Map File M 47-55, M 26-8
C/S File 51/258
Co. Rd. #100 As-Builts
Inst. No. 73-4806
77-9558

NARRATIVE
Re-established the Northerly property line of Snyder prop. by tying the found corners together with a closed loop traverse using a 20 sec. Theodolite & E.D.M. Set missing corners from traverse & rotated bearings to match Co. rd. no. 100
Harold Stockhoff L.S.
David Buhl chainman

1/4 Cor., T29S, R6W, W.M.
Fd. Brass Cap & B.T.S

FILED
INDEXED
RECORDED
MAY 24 1980
COUNTY CLERK
DOUGLAS COUNTY, OREGON

M 84-23

M 84-23